THE WEATHER TODAY
Washington, Nov. 2.—Forecast for Eastern New York: Fair, Thursday and Friday; rising temperature Friday.

Oneonta Daily Star

MEMBER OF THE ASSOCIATED PRESS.

GUARANTEED CIRCULATION 7000

VOLUME NO. XXIX. WHOLE NO. 11,472 — ONEONTA, N. Y., THURSDAY, NOVEMBER 3, 1921 — PRICE THREE CENTS

IOWA WAR HERO IS COMMANDER OF THE LEGION

Hanford MacNider, Who Won Many Decorations, Chosen as Convention Ends

BONUS CALLED FOR

Former Service Men Also Censure Ambassador Harvey After Long Debate

(By The Associated Press.)

Kansas City, Mo., Nov. 2.—The national convention of the American Legion adjourned here tonight after electing Hanford MacNider of Mason City, Io a, national commander, selecting other officers, and adopting resolutions covering a wide range of subjects. The convention had been in session without a recess since early this morning.

The election of Mr. MacNider to succeed John G. Emery of Grand Rapids, Mich., was made unanimous after more than half of the state delegations had seconded his nomination and the three other candidates nominated—Roy Hoffman of Oklahoma City, Edward M. Cline of Nebraska City, and John F. Williams of Joplin, Mo.,—had withdrawn in his favor.

The vice commanders chosen were: George L. Berry of Rogersville, Tenn., H. Nelson Jackson of Burlington, Vt., and Charles Kendrick of San Francisco, representing the army; and Raymond Brackett of Marblehead, Mass., and J. A. McCormick of Fort Lyon, Colo., of the navy.

The Rev. Earl Blackmon of Chanute, Kan., a minister of the Christian church — Disciples of Christ — was elected national chaplain.

The election of officers concluded an all-day sesion marked by debate and wrangling over certain sections of the resolutions committee's report. Particularly heated was the discussion of a resolution criticizing severely the speech delivered by George Harvey, American ambassador to Great Britain, before the Pilgrims' club in London, in which Mr. Harvey discussed the reasons why the United States entered the war. The original resolution was thrown out of the report on a roll call vote and later a substitute was adopted. The substitute was written in less sharp terms and expressed the belief that the ambassador's remarks did not represent the true feelin which the American Legion stands. It directed that a copy of the resolutio be sent to President Harding.

Federal Compensation Demanded

Two resolutions bearing upon federal compensation for soldiers were among the mass adopted. Both declared in favor of immediate compensation legislation. One submitted by the convention's legislative committee declared that "after careful consideration of all the arguments advanced in opposition to the measure, including the letter of the secretary of the treasury and the address of the President to congress, we still firmly believe in the justice, fairness, and immediate necessity of the adjusted compensation measure." The resolution adds that the legion "reaffirms its stand upon adjusted compensation and asks that the congress of the United States pass this measure without further equivocation or delay."

The other compensation resolution adopted was offered by the resolutions committee. It asserted that the American legion "reiterates its position in favor of the adjusted compensation for discharged soldiers and deplores the request of President Harding to delay passage by congress of a measure for the same, and the acquiescence of congress in that request."

Beside the section relating to Colonel Harvey, the only part of the resolutions committee's report to meet with opposition from the floor was that relating to endorsement by the legion of the proposal that the chemical industry in this country be developed with a view to making chemical warfare a more important part of the nation's defense. The resolution was laid on the table pending investigation of charges made on the floor that financial interests were seeking to influence the legion to endorse the proposal. Later the matter was referred to th national executive committee.

New Commander Cheered.

The selection of the Iowan as national commander was apparent when state after state delegation sounded his name. Toward the end, candidates already nominated began withdrawing in his favor.

The new commander was brought to the plattorm amid cheers. He thanked the delegates for the honor and declared he realized his responsibility as chief of the Legion.

Mr. MacNider impressed upon the Legionnaires that the strength of the Legion rested within the local posts and not at national headquarters. He stated that his program would be headed by efforts to do everything possible for the disabled ex-service men.

"I stand ready for your commands," he said in closing.

Mr. MacNider was wounded at St. Mihiel and holds the following decorations: Distinguished Service Cross with one cluster, Chevalier de Legion d'Honneur, Croix de Guerre (five citations, five palms, one gold and one silver star) and the Fourragere, and the Italian war cross. He was given three citations in general orders.

Graduate of Harvard.

Before his departure from France, he served with the Second division headquarters. Since his return to civilian life he has been prominent in Legion work in his state, having acted as department commander.

Mr MacNider was born on October 2, 1884, at Mason City, Iowa. He was graduated from Milton academy, Milton, Mass., in June, 1907, and from Harvard college in 1911. He served on the border as a first lieutenant and with the Second Iowa infantry. After the outbreak of the World war, he entered the officers' training camp at Fort Snelling and was commissioned as second lieutenant on August 15, 1917

Mr. MacNider arrived in France on September 20, 1917, as an officer in the Ninth U S infantry. During his overseas service he was promoted until he finally attained the rank of lieutenant colonel of infantry. He took part in the Aisne-Marne and other battles.

Mr. MacNider is a banker and is unmarried.

DAISY CHOSEN OFFICIAL AMERICAN LEGION FLOWER

(By The Associated Press)

Kansas City, Nov. 2.—The daisy was adopted by unanimous vote today as the official flower of the American legion. The poppy had many adherents because of its association with Flanders battlefields, but when it was explained that it was not an American flower and could not be obtained in large quantities, the "poppy party" shifted its support to the daisy.

25,000 MEN QUIT WORK IN INDIANA

Miners' Union Expects Some Delay in Other States—Washington Investigates Trouble

Indianapolis, Nov. 2.—Delay in the spread of the "protest" strike of soft coal miners, started today by walkouts of 25,000 union workers, closing more than 200 mines in Indiana, was anticipated tonight by officials of the United Mine Workers of America, who said developments awaited the discontinuance by operators of the union "check-off" of dues from miners' wages as directed by a federal court injunction.

Indications were that union officials would not call out the men, scattered throughout the soft coal fields of the country, until collection of the "check-off" was acually ceased by the operators.

Washington, Nov. 2.—Labor department records in the various coal mining labor controversies were examined today by officials for the purpose of developing a government policy with respect to the "check-off" system, against which Federal Judge Anderson at Indianapolis issued an injunction Monday. Secretary of Labor Davis declined to comment upon the threatened strike of the bituminous miners as a protest against the injunction.

The check-off under the award of the bituminous coal commission set up by President Wilson to settle the national coal strike of 1919 was set apart for further investigation.

The investigation was not instituted, and the mine workers and the coal mine operators proceeded to draw up a new wage contract, following out the award in other respects but including the check off. This contract authorizing the check off at all union mines runs until next April 1st.

Centralia, Ill., Nov. 2.—Four hundred men employed at the Marion County Coal company mine here refused to work today. No orders for a walkout were issued by the local union, it was said, the men taking the action of their own accord.

It was understood a committee asked the mine superintendent as to the intention regarding the check off system and was told that the system would be continued until further orders. No. 5 mine, employing 1,000 men, is not affected.

ARREST TWO MORE MEN FOR ROBBERY

Loot May Total Two Million Dollars, Post Office Officials Declare

New York, Nov. 2.—Arrest of two men wanted by postoffice authorities in connection with the million dollar mail truck robbery the night of October 24 was announced today by the police of Jersey City. The men were taken into custody yesterday while driving a motor car along a city boulevard. They were recorded at Jersey City police headquarters as Michael Arbest, alias Rafaelo Derossi, and Frank Calabrese, both of Hoboken.

They are being held in $5,000 bail each on technical charges of being suspicious characters.

Police Commissioner Bentley of Jersey City said he knew of the connection the men were believed to have had with the robbery but could not make it public.

With the departure for Washington today of Postmaster Morgan and three of his superintendents, it became known that the loot taken in the robbery may total $2,000,000, or $500,000 more than first estimated. In checking up losses post office officials found missing 70 more pieces of registered mail.

SNOW IN NORTHERN NEW YORK.

Watertown, Nov. 2.—The first snowstorm of the season prevailed throughout northern New York this morning, snow covering the ground in most sections. Three inches of snow is reported from the Adirondacks, making excellent deer hunting.

LLOYD GEORGE DELAYS SAILING

Hopes to Settle Irish Question Before Coming to Disarmament Conference

JAPANESE WELCOMED

Complete Delegaion Now at Washington; Seeks to Promote International Amity

(By The Associated Press)

London, Nov. 2. — Premier Lloyd George has definitely cancelled his passage on the steamer Aquitania, on which he was to have proceeded to the United States November 5 to attend the Washington conference.

This fact became officially known here tonight for the first time.

It had been known, however, for several days, that the critical stage the Irish negotiations had reached, probably would prevent Mr. Lloyd George from sailing on Saturday.

Owing to the grave turn in Irish affairs, it is not even possible to fix a provisional date for the premier's sailing, but he still intends to go to Washington at the earliest moment possible.

The cancellation by the premier of his passage is considered a favorable rather than an unfavorable sign of the progress of the Irish negotiations. The interpretation placed on it is that Mr. Lloyd George hopes that a few days' delay in his departure will enable him to see a settlement reached, or at least the basis of an agreement arrived at, which can be worked out during his absence from the country. In this connection, importance is attached to the fact that Sir James Craig, the Ulster premier, is coming to London Saturday.

Japanese Delegates Arrive.

Washington, Nov. 2.—The principal Japanese delegation to the armament conference arrived here today from the Pacific coast. The party included Admiral T. Kato, minister of marine, Prince Iyesato Tokugawa, president of the house of peers, and a party of advisors and experts.

The delegation was met by Secretary Hughes and Third Assistant Secretary Bliss, representing the state department, and a number of other officials. The Japanese delegation to the conference is now complete, the first of any country to be completed by arrival here.

The Japanese delegation arrived here, according to its leaders, with the desire and hope of discussing first at the conference the question of limitations of armaments and not Far Eastern problems. The Japanese viewpoint it was explained, was that Pacific and Far Eastern questions might prove full of difficulties and if taken up first, the progress of the negotiations might be delayed.

Every member of the party expressed charm at the official welcome and just before arriving in Washington, Prince Tokugawa said to the correspondent of The Associated Press. "I intend to devote myself to the cause of removing any misunderstandings that may exist between our two countries We should know each other better and co-operate."

In discussing just before arriving at Washington the question of China, Dr. Kiroku Hayashi, general counselor to the Japanese ministry of foreign affairs and chief advisor to the conference delegation said:

"He would be bold, indeed, who would venture to offer a solution of the great problem of China, but there are two thoughts that occur to me in that connection."

His first suggestion was that the powers should agree to cease their rivalry in China and act in concert on all matters pertaining to that country and his second was that the powers should make up their minds to be patient — immensely patient — with China.

DEMOCRATS COMMEND WHITE

Congressmen Also Congratulate Committee on selection of Hull.

Washington, Nov. 2. — Democratic members of the House at a conference today, unanimously adopted a resolution expressing "appreciation and thanks for the able leadership and faithful and unselfish service" rendered by George White as chairman of the Democratic national committee on the selection of Cordell Hull as Mr. White's successor.

"Mr. Hull's patriotism, statesmanship, knowledge of political history, and policy, and his elements of leadership,' the resolution stated, 'peculiarly fit him for the position at this time of national and world stress when the country is in the control of a party without a program or guiding policy, wandering in the maze of pre-election promises, seeking the path of political expediency to lead it to safety while every interest of this nation and of the world challenges us to definite, constructive effort toward national and world adjustment and rehabilitation.

"Knowing his personal character, unselfish devotion to his country and his ability as a leader disclosed during his long service in this House, with confidence in the success of his leadership, we pledge to him as to our fellow Democrats throughout the nation our united support."

LAMONT AND HUGHES CONFER.

Washington, Nov. 2.—Thomas W. Lamont, the New York financier and partner in the Morgan banking house, who recently returned from a trip to Mexico, conferred at length with Secretary Hughes today and the latter paid a short visit to President Harding.

Hidden Hero

Sergeant Samuel Woodfill's light was buried "under a bushel" till General Pershing, digging through musty files, dragged him into the spotlight. He picks Woodfill as the greatest war hero, even ahead of Alvin York. This Indiana soldier will represent the infantry at the burial of the Unknown Soldier.

CURRAN AS MAYOR WOULD FIRE 'DICK'

Police Commissioner Would Go Within Hour After He Took Office, He Asserts

New York, Nov. 2. — Henry H. Curran, coalition candidate for mayor, told several audiences tonight that in event of his election next Tuesday his first official act on January 1 would be to accept the resignation of Police Commissioner Richard E. Enright.

"That will be accomplished," he said, "within an hour after my induction into office. Immediately thereafter, I shall accept the resignations of every one of the millionaire special duty commissioners that Hylan has placed at police headquarters. My next official act will be to accept the resignation of Hirshfield, commissioner of accounts; O'Malley, the 'honey for money markets' commissioner; Coler, public welfare commissioner, and a friend of the 'fly screen architects,' as well as the rest of the inumerable herd of incompetent Hearst-Hylan commissioners who have done so much to make our city government a disgrace and a laughing stock during the last four years."

Mayor Hylan, who also addressed several gatherings, emphasized that the issue in this election was the five-cent fare.

"That has been my platform—from the day I took office" the Mayor said, "so far as traction is concerned. I was for a five-cent fare before I took office and have been for a five-cent fare steadfastly since then. * * * If at any time during my term of office I had favored an increased fare, that increased fare would undoubtedly have been established in this city. It was only necessary to give my assent and traction fares would have been raised, the public would have been humbugged by the traction trust, and I would have been acclaimed a great mayor by the traction press. Because I did not do this, I was condemned by traction newspapers and denounced by traction-inspired spokesmen."

ECREMENT GIVES SELF UP

Charged With Grand Larceny in Connection With $125,000 Montreal Theft.

Buffalo, Nov. 2.—Arthur W. Ecrement of Montreal former member of parliament, gave himself up to the district attorney late today. He is charged with grand larceny in connection with the alleged theft of $125,000 from the late Captain Connolly, a oMntreal contractor, who claimed he was fleeced in a fake pool room game here in 1918.

Captain Connolly died since the proceedings against Ecrement, Charles Drucker of Cleveland and others, began, but District Attorney Moore said that evidence given by Connolly in police court here could be used against Ecrement. The jury in the Drucker case disagreed after a trial in which testimony was introduced to show that Montreal men lost more than $900,000 to a fake pool room gang.

Ecrement was unable to produce $50,000 for bail today and was sent to jail.

DIES AFTER FOOTBALL GAME.

Newport, R. I., Nov. 2. — Injuries sustained in a football game this afternoon caused the death at the naval hospital tonight of Fran' Nadeau of Lowell, Mass., a first class fireman on the battleship North Dakota. He was picked up unconscious after a scrimmage in the third period of a game between the North Dakota's team and the seamen gunners' eleven of the torpedo station.

Death was due to rupture of a blood vessel at the base of the brain. Nadeau was 23 years old.

TO WAGE FIGHT IN OPEN SENATE

Watson Announces He Will Not Allow Committee to "Entomb" His Evidence

REITERATES CHARGES

Has Letters From Former Soldiers Confirming Illegal Executions, He Says

Washington, Nov. 2. — Notice was given in the senate today by Senator Watson, Democrat of Georgia, that he intended to present to the senate itself evidence on his charges that American soldiers had been hanged overseas without court martial.

The Georgia senator declared that he would not be "bundled up in any committee room" and have his evidence "entombed with senators in a report nobody could read," but would make his fight in the open senate.

Senator Watson's statements today were made in another spirited clash over the investigation when Senator Brandegee, Republican of Connecticut, chairman of the special committee, presented a formal resolution authorizing the committee to take testimony under oath and subpoena witnesses and papers.

Senator Watson reiterated his charges and declared they all had been made in 1918 by former Senator Chamberlain of Oregon, now a shipping board member. The Georgia senator also declared that today he had received letters and telegrams from former service men and soldiers in Philadelphia and New York, supporting his charges. According to his information, he said, other gallows than that pictured in the photograph he presented yesterday in the senate, had been erected and used in France.

Reed Against Investigation.

The question of whether the senate committee proposed to investigate Senator Watson's statements or the charges he made was raised by Senator Reed, Democrat of Missouri, who declared that in his belief the investigation was a "grave mistake" and an unfortunate precedent. A senator's remarks, he contended, were "privileged" with accountability only to the senator's home constituents. This view was challenged sharply by Senator Brandegee, Senator Lodge of Massachusetts, Republican leader and others.

Senator Brandege disavowed "any purpose of putting the senator from Georgia on trial" and said the senate had ordered an investigation of the truth or falsity of Mr. Watson's charges.

"If true, any officers connected with the deeds he stated are murderers and they ought to be hanged," said Senator Brandegee.

Senator Watson, in today's debate, again attacked Senator Wadsworth, Republican of New York, chairman of the military committee, who yesterday brought Mr. Watson's charges to the senate's attention. Senator Wadsworth, the Georgia member declared, had done so "in a most insolent manner."

"I told him that I'd fight it out, face to face," said Senator Watson. "That's what I'm going to do. The whole country shall hear it and the whole country shall know it. The senator's charges against me were made openly in the senate. I'm going to meet them there. What I'll say in a few days when I get my information, will be read by millions."

FEDERAL AGENTS SEIZE $100,000 IN WHISKEY

Philadelphia, Nov. 2.—Seventy-one barrel of whiskey valued at $100,000 were seized today at the Neversink distillery, near Reading, Pa., by federal prohibition agents

Confiscation of the whiskey, according to S. F. Rutter, associate director of prohibition enforcement in this state, prevented an attempt to ship it on forged permits prepared in New York. The permits, Rutter said, were made out in the name of Abe Erlman of New York but were lacking the signature of the Pennsylvania prohibition officials. They bore the of E. C. Yellowley, prohibition director of New York, which Rutter declared had been forged.

HARDING CONGRATULATED ON HIS 56TH BIRTHDAY

Washington, Nov. 2. — President Harding celebrated his 56th birthday today quietly at the White House, no special program having been arranged for the occasion. Scores of congratulatory letters and telegrams were received during the day from friends throughout the country and many from abroad

The President, in observance of his birthday, had as a luncheon guest at the White House Senator Watson of Indiana, whose birthday also falls on November 2. It has been their custom to lunch together on that day since they became colleagues in the senate.

COURT DECIDES 8 PC. IS REASONABLE RENT RETURN

New York, Nov. 2. — Federal Judge Learned Hand decided today that eight per cent of the value of rented property was a reasonable return to the owners. He rendered his decision in a case brought before him by the Lockwood committee investigating the building trust, on behalf of tenant complaining of raises. The Brooklyn term of the supreme court previously had held ten per cent a reasonable return.

ADIRONDACK HUNTER KILLED BY COMPANION

Potsdam, Nov. 2. — Ernest Kirk, a former here was shot and killed instantly about while hunting in the Adirondacks about 30 miles south of this village.

Kirk had become separated from Kern Holmes, of Waddington, with whom he was hunting. Holmes is said to have seen something moving in some bushes and to have fired. When he had broken through the thick underbrush he found his companion with a bullet through his head.

PLAN TO LINK SALES TAX WITH THE BONUS

"We Will Pass That Measure Soon After Congress Reconvenes," Chairman Fordney Says

Washington, Nov. 2.—Deploring the effort to put a sales tax through the senate at this time, Chairman Fordney of the house ways and means committee disclosed today that it was his plan to bring in a sales tax in conection with the soldier bonus bill which he said would be reported during the coming regular session of congress.

"We want to reserve the sales tax for the bonus bill,' Mr. Fordney said, "and we will pass that measure soon after congress reconvenes."

Earlier in the day, Mr. Fordney, Representative Green of Iowa and Representative Longworth of Ohio, ranking Republicans on the ways and means committee, had informed senate leaders that under no condition would the house agree to a sales tax at this time.

With proponents of the Smoot plan claiming only five votes less than a majority for the sales tax, some Republican senate leaders thought the fate of that proposition would be decided by discussions on the senate floor. That is the view of Senator Penrose of Pennsylvania, in charge of the tax revision bill, who said he would insist upon full and free discussion. He added that while he would not oppose a sales tax, he was not prepared to vote for it and added that "the finance committee thought it was best to leave decision on the sales tax to the senate itself."

The latest canvass of the senate today by leaders was said to have shown 30 Republican senators for the sales tax, 12 against it, and 12 doubtful and six absent or not polled. Two Democrats were represented as favoring this form of taxation, with three others doubtful.

U. S. COURT ACTS IN TEXAS RAIL STRIKE

Rules International and Great Northern Should Take Back 500 Trainmen Who Quit

Houston, Texas, Nov. 2.—Federal Judge J. D. Hutchison today ruled that the 500 odd members of the Brotherhood of Railroad Trainmen of the International and Great Northern railroad who have been on strike since October 22, should be taken back into the employ of the road.

The trainmen would go back on probation under the court's decision. At the end of 30 days, if the receiver and officials of the road are satisfied that the men have returned in a spirit of conciliation, the wage scale existing previous to October 22, and full seniority rights of the men will be restored.

Eastern Roads Plan Cut.

New York, Nov. 2. — Statistics on living costs and wages in other lines of work and being collected independently by railroads in the East to supply the basis of proposal for further pay reductions among all classes of operating employes.

This was made known today by an official of the Association of Railway Executives, who said that, while all the carriers were presumed to be taking steps toward such a reduction, the problem was one to be settled separately by each road and hence would not be dealt with at this time by the association.

ARMISTICE DAY TO BE A NATIONAL HOLIDAY

Washington, Nov. 2. — Armistice day, Nov. 11, will be declared a national holiday in honor of America's unknown soldier to be buried that day in Arlington.

Congressional action on a resolution requesting the President and all state governors to proclaim the day a holiday was completed today through a motion by the senate. Issuance of the proclamation by Mr. Harding is expected within a few days.

The senate adopted a resolution authorizing the purchase of a huge floral wreath to be placed on the coffin of the unknown soldier as the tribute of congress to America's dead in the World war. The house is expected to act on the resolution within a day or so.

AUTO DEATHS INCREASE.

Washington, Nov. 2.—Deaths from accidents caused by automobiles and other vehicles, including motorcycles, increased decidedly in 1920 as compared with 1919, the census bureau announced today. The deaths due to motor vehicles last year averaged within the death registration area of the United States 10.4 per cent per 100,000 population, as compared with 9.4 per cent in 1919

MILK DRIVERS' STRIKE BRINGS ON OPEN SHOP

Employers Declare They Will Resume Normal Deliveries With Proper Protection

REFUSE ARBITRATION

Health Commissioner Copeland Denounces Companies for "Neglecting the Public"

New York, Nov. 2.—Prospects for an early settlement of the strike of 10,000 milk wagon drivers, salesmen and platform men, vanished tonight when the milk conference board, the employers' organization, voted against submitting the matters in dispute to arbitration.

The board, in a letter given to Health Commissioner Copeland for submission to the strikers' meeting at Madison Square Garden, said:

"We deem it unadvisable and unwise for the public interest to merely defer a problem where conditions call for a solution."

Earlier in the day, union leaders agreed to recommend to the strikers that they return to their jobs on the terms of the old wage agreement, pending a round-table discussion with their employers.

The contract under which the men had been working expired November 1. The men demanded an increase of $5 a week in their new contract whereas the employers had proposed a general wage reduction.

Copeland Denounces Companies.

Before starting with the letter for Madison Square Garden, Commissioner Copeland declared the employers had taken a stand against the public interest and were "sacrificing human life in an effort to break the union."

"These employers," he added, "want the open shop and I hold them responsible for breaking up the plan for arbitration."

In rejecting the arbitration proposal, the employers stated that to temporize at this time would do no good.

"The proposal now made would in effect," their letter said, "restore the very control over our business to those who have created this crisis, and whose attitude of mind has been fully indicated by what has already occurred. To continue the menace of such action is impossible."

I. Elkin Nathans, the board's secretary, said that normal delivery of milk, with proper protection, would be put into effect as soon as possible.

"All companies," he added, "will take on new and old men beginning Thursday morning at the old scale. They are willing to do this because they will not be hampered by numerous union regulations. They are also willing to increase slightly the wages of some inside men who do general utility work."

The slight increase, it was said, would apply to some inside workers whose present wage is less than $30 a week. In offering the existing scale to all who may be accepted, board officials said, they are not receding in effect from their contention that decreases in some positions would be just.

DR. FRANCIS, 60 YEARS IN MINISTRY, DIES AT FT. HENRY

Glens Falls, Nov. 2.—The Rev. Dr. Lewis Francis, D. D., pastor emeritus of the Kent Reformed church, Brooklyn, died at his summer home, Pinecroft, in Fort Henry, this afternoon at the age of 86. Dr Francis was identified with the Christian ministry for more than 60 years and was pastor of the Brooklyn church 31 years. He was a graduate of the University of Vermont and the Andover Theological seminary. He is survived by two sons, Lewis W. Francis of Brooklyn, and Arthur W. Francis of New York, and one daughter, Mrs. Ralph Rogers of Pelham Manor. The funeral services will be conducted Friday morning in the Presbyterian church at Fort Henry and the body will be taken to New York for interment in Woodlawn cemetery.

WITNESSES ARE UNABLE TO IDENTIFY ALLEGED ROBBERS

Niagara Falls, Nov. 2.—Two witnesses of the hold up and robbery of the Niagara Falls Trust company's bank on Monday, viewed three suspects brought here from Buffalo today by Buffalo detectives, and failed to identify them as any of the men who staged the hold up. Employes of the bank have not been shown the suspects yet as they are appearing before the grand jury in Lockport on indictment proceedings.

Surgeons were unable today to extract the bullets from the head of Patrolman George V. Holohan who was shot by the gunmen when he tried to prevent the holdup. The bullets entered the brain tissues. Holohan is dying in the Mount Saint Mary's hospital.

NON-PARTISAN LEAGUE'S PRESIDENT GOES TO JAIL

Jackson, Minn., Nov. 2. — A. C. Townley, president of the National Non-Partisan league, entered the Jackson county jail here today to serve a sentence of 90 days for violation of the Minnesota sedition law.

The United States supreme court recently refused to review his case.

NewspaperARCHIVE®
NewspaperARCHIVE®

Royal Handshake Beats Prize

When Champion Tilden came down off his tennis throne and presented Grace Rundquist with the trophy she won in the Community Cup singles at Jackson Heights, L. I., the young lady was more pleased with the compliment than with the cup.

FIND ANCIENT ROMAN ROAD

Workmen Digging Manholes in England Unearth Highway Which Ran From London to Manchester.

London.—Discovery has been made in England of another old Roman road hitherto unknown.

Workmen who were digging manholes on the Alton road where the latter joins the roads to Bentley and Bordon, near Farnham, Surrey, unearthed, five feet below the surface, part of what appears to be an old Roman road that ran from London to Manchester. The road was in an excellent state of preservation, the surface layer being a foot in thickness and composed of flints. In order to penetrate the surface it was necessary to use drills and steel wedges.

Research has demonstrated that not only the Romans used bituminous materials, including asphalt, but the ancient Somerians, Persians, Babylonians, Greeks and Egyptians as well. The road discovered in England, according to engineers, was capable of carrying traffic heavier than any to which modern roads are now put.

SKIRT HER BANK

Woman Produces $1,100 From Garment's Hem to Buy Stock.

S. H. Hall of Bellefonte, Pa., a stock salesman for a western Pennsylvania cereal company, had a unique experience. He visited Milesburg on a stock selling expedition and succeeded in interesting a widow to the extent that she concluded to purchase shares to the amount of $1,100.

After the necessary papers had been signed she excused herself a minute, stepped inside another room, ripped open the hem of the skirt she was wearing and took therefrom bills which she promptly presented to Hall in payment for her stock. Most of them were old and had the appearance of having reposed in the "bank" for some time.

Hangs Self Trying to Stretch Neck.

Physical culture literature, describing methods of neck stretching, is believed to have caused Charles N. Roberts, fifteen years old, of Butte, Mont., to hang himself to a transom in his room while attempting to apply one of the lessons.

Some Good Investments

providing

Adequate Safety
High Yield
Maturities as desired

Selected from our diversified list of

Municipal **Railroad**
Public Utility **Industrial**

Foreign Government Bonds and Notes

Definite Investment Suggestions sent on request

A. B. Leach & Co., Inc.
Investment Securities
62 Cedar St., New York

Chicago Philadelphia Boston Cleveland
Minneapolis Scranton Hartford Pittsburgh

Why Should You Follow A Crooked Path?

Often a cowpath has been allowed to become a village street, and as the village expanded, tradition has made the winding way an expression of a cow's will.

Habit is always forging chains to enslave us, so that what has been found bearable by the fathers is accepted by the sons.

Who cannot recall the coffee-pot Mother put on the stove early in the morning, warning us not to let it boil over?

As children, we were not permitted to drink tea or coffee, because it would stunt our growth or make us nervous and irritable. When older, however, we craved a hot drink with meals, and custom gave us our tea or coffee.

Finally, upon the instructions of the doctor, Mother gave up her tea and coffee. But that meant nothing in our young lives. Our vitality was then strong enough to throw off any ill effects.

But our time came, and we learned by experience that we could not drink tea or coffee. When we had it for breakfast it put our nerves on edge. When we drank it at the evening meal, we tossed about in wakefulness most of the night.

And then we found Postum, a pure cereal beverage, free from the harmful drug, caffeine, in tea and coffee. We liked the rich, satisfying flavor of Postum—and also the better health which resulted. And, too, we were surprised to find how many of our neighbors had made the same discovery—had learned the value of "health first."

Postum comes in two forms: Instant Postum (in tins) made instantly in the cup by the addition of boiling water. Postum Cereal (in packages of larger bulk, for those who prefer to make the drink while the meal is being prepared) made by boiling for 20 minutes. Sold by all grocers.

Postum *for* Health—"There's a Reason"

BLAME ANCESTORS FOR COLDS

Descendants of Forest Dwellers Inherit Susceptibility to Drafts, It Is Asserted.

Do drafts bother you more than other people? If so, you probably have German blood in your veins. This opinion is advanced by Herr Prof. Doktor Th. Zell, according to the Vossische Zeitung.

Doctor Zell says that certain species of animals exhibit evident dislike for drafts and that such beasts naturally live in forests and sheltered places. Conversely, animals whose natural habitat is an open space are content when breezes blow. Hence a horse lets the wind smooth his coat while monkeys and baboons shun such experiences.

The professor in conclusion asks, "Is it then a wonder that the Germans, who in earlier centuries lived in wooded regions, are still today more susceptible to drafts than other peoples who come from treeless countries?"

An evident objection to this opinion as the explanation of sensitiveness to drafts is that the ancestors of all men lived in forests, although some races migrated earlier than others and therefore it may be presumed lost their ancestral susceptibility to drafts earlier.

An Elastic Metal.

The most remarkable thing about vanadium steels is their almost miraculous elasticity. Today the metal vanadium is comparatively cheap. Yet only 30 years ago it sold at $450 a pound, and was hardly more than a curiosity of the chemical laboratory.

When a use is found for a rare metal, sources from which it may be obtained in quantity are sure to be discovered. Thus, when the value of vanadium for steel alloys was ascertained, the fact was soon disclosed that vast ore beds containing it existed in Colorado. It is from these beds that the demand is now supplied. The ores are sandstone, impregnated with vanadium, and are dug out in enormous quantities. A by-product of vanadium mining is uranium, from which radium is obtained.

Mythology.

Hebe was the goddess of youth, who poured out the nectar with which the gods pledged each other. One day, upon a solemn occasion, she tripped and fell, and was forced to resign her office. Her father, Jupiter, secured as her successor the beautiful youth Ganymede. Hebe retained the power of restoring the bloom of youth and beauty to the aged and, according to some accounts, it was only after she became the wife of Hercules that she gave up her office of cupbearer. She even succeeded in reconciling her mother, Juno, to Hercules, who suffered all his life from the hatred of the queen of the gods.

Hercules was deified as a reward for his achievements.

Coal Powder.

"Atomized" coal—different from merely "powdered" coal because very minutely divided—is a new product that is finding important uses.

It is used for making a high-grade paint and also as a substitute for lamphlack in the manufacture of ink. Another valuable employment for it is in "facing" foundry molds, to give the surfaces a smooth finish in preparation for castings.

Worth Trying, Anyway.

Honestly, in looking around we reach the conclusion that this country wouldn't need one-tenth of the liver medicine it consumes if the folks always made it a point to do a decent day's work.—Exchange.

MARKET IGNORES LOW MONEY RATES

Pursues Recent Irregular and Professional Course; German Marks Drop to Half Cent

New York, Nov. 2. — The stock market pursued its recent irregular and professional course today, paying little heed to the lowest money rates in many weeks and the other encouraging factors.

An abundance of local and interior funds forced call loans down from 5½ to 4½ per cent before noon and effected moderate concessions on short-time accommodations with mixed collateral. Announcement of the reduced re-discount rates by the Federal Reserve banks became known shortly after the close of the market.

Steadier conditions and other moderate spurts in production were reported by leading steel centers, but failure of the railroads to make long-deferred contracts for new construction and equipment again was a source of disappointment.

Oils continued to absorb the bulk of the dealings, domestic, Mexican and European issues repeating their erratic movement, but showing gains in the main. Elsewhere, changes were unimportant and restricted largely to specialties of obscure origin.

Mexican Petroleum fluctuated within a four-point range as one of the day's most prominent features and closed at a gain of the smallest fraction. United Fruit enlivened the final hour, heavy buying causing a net advance of 4½ points.

The further collapse of German marks to 49½ one-hundredths of a cent, a new low record for all time, was the only striking feature in the foreign exchange market.

A steady to firm tone marked the broader dealings in bonds, Liberty issues, as well as standard rails, industrials and some of the foreign division, closing at advances.

New York Produce.

Butter — Unsettled; receipts, 13,866; creamery, higher than extras, 47@47½; creamery, extras, 92 score, 46½; creamery, firsts, 88 to 91 score, 28@45½; state dairy, finest, 45@46; packing stock, current make, No. 2, 29½@30.

Eggs — Steadier; receipts, 17,944; fresh gathered, extra firsts, 58@62; do firsts 52@56; New Jersey hennery whites, extra fancy candled selections, 88; nearby and nearby western hennery whites, firsts to average extras, 75@90; do browns, extras, 68@72; nearby gathered browns and mixed colors, firsts to extras, 52@65; refrigerator special marks, fancy, 38@39, do firsts, 35@37.

Cheese — Easier; receipts, 2,936; state, whole milk flats, fresh specials, 22½@23; do average run, 22; state whole milk twins, specials, 22½; do average run, 22.

New York Poultry.

Live Poultry—Steady; chickens, 23@25; fowls, 15@26.

Dressed—Quiet and unchanged.

New York Meats.

Cattle — Receipts, 1,473; lower; steers, $4@7.90; bulls, $3@5; cows, $1@4.25; heifers, $3.50@5.75.

Calves — Receipts, 1,550; lower; veals, $8@14, culls, $6@7.50, grassers, $3.50@4; westerns, $4@6.50.

Sheep and Lambs — Receipts, 6,260; weak; ewe sheep, $2.50@4; culls, $1.50@2; lambs, $6@8.75; culls, $4@5.

Hogs — Receipts, 7,280; lower; choice pigs, $9; light to medium weights, $8.75; heavy hogs, $8.25; roughs, $6@6.50.

Chicago Grain.

	Open	High	Low	Close
WHEAT—				
Dec.	101½	103	100½	102¼
May	107¼	107½	105	107
CORN—				
Dec.	46¼	46½	43¾	46½
May	51½	52⅛	51½	51⅞
OATS—				
Dec.	31	31⅝	31	31½
May	36⅞	36⅞	36	36⅝

ONEONTA MARKET.

Grain and Feed at Retail.

Wheat bran	$1.28
Buckwheat, cwt.	$2.00
Corn meal, cwt.	$1.42
Cracked corn, cwt.	$1.45
Corn, per bu. old	.78
Table meal	$4.50
Corn and oats	$1.55
Ground oats	$1.60
Oats, per bu.	.54
Poultry grains	$2.12
Gluten feed	$1.98

MANY BUSINESS FAILURES.

New York, Nov. 3. — October failures reported to Bradstreet's number 1,806, an increase of 17 per cent over those of September, and the second largest number in any month since March, 1915. Insolvencies last month were nearly four times those of October, 1919.

GARIBALDIS AGAIN DEFEATED.

Babbitt's Heavy Hitters Take Two Out of Three From Challengers.

A hoodoo still follows the Garibaldis. As the Browns in the Y. M. C. A. bowling tournament, they can win games with ease, but as the "challenging" Garibaldis the quintet of sons of sunny Italy is out of luck. Recently they challenged Babbitt's Heavy Hitters to a match contest. The games were rolled on the "Y" alleys last evening and resulted disastrously for the Garibaldis, Babbitt's men taking two out of three. The match was featured by many good games on both sides. Vivyan was the outstanding star, with a high game of 225 and an average for the three games of 206.

The score

BABBITT'S HEAVY HITTERS—			
Babbitt	215	173	183—572
Pearone	152	118	122—392
Vivyan	213	180	225—618
Breece	143	169	162—474
Skinner	179	176	173—528
Totals	902	816	875—2593
GARIBALDIS—			
A. Dilello	154	152	148—454
J. Dilello	201	155	124—480
Mathews	132	130	124—386
Chicorelli	202	177	147—526
Patone	139	212	156—507
Totals	828	826	699—2353

The Job Printing at Herald Office.

LATEST VICINITY NOTES

Things Recently Happening in Otsego and Surrounding Counties.

The only frost worth remembering, says the Richmondville Phoenix, came to that village on the morning of Wednesday, October 26. No one in the village remembers so late a first frost as this.

The Jackson Silk mill has been chartered at Fort Plain with capital stock of $40,000 and John C. Jackson, Harvey H. Jackson and George W. Blowers as directors.

Hunters throughout Central New York are said to be unanimous in the desire that every hawk not protected by law be shot as a preventive of the destruction of pheasants. The same thing applies to several kinds of owls which figure to a great extent in pheasant destruction.

Mrs. M. T. Harroway of Richmondville picked enough fresh strawberries on October 22 from her garden to have a shortcake, and she has since picked berries several times for her table.

The Richmondville board of trustees has arranged to furnish electric lights from its plant to 22 families of Warnerville; and if a lighting district can be secured, the highways in the latter place will also be lighted.

The quarantine has been removed from the home of Roy Cass of Charlotteville, who has had infantile paralysis. Mr. Cass is unable to walk or to bear his weight upon his legs. The case is a very sad one.

Prof. F. P. Bussell of Cornell university will lecture on "Better Corn, Oats and Potatoes" throughout Schoharie county next week. At Jefferson on Thursday and at Summit on Friday there will be an added attraction of a potato show.

It is stated that the order uniting the Beards Hollow with the Richmondville school district will be revoked. Many residents of the Beards Hollow district, under the consolidation, would have been obliged to carry their children five miles to school.

Registration in the county of Broome, outside the city of Binghamton, is 2,647 less than it was a year ago.

The Yates, a leading Utica hotel, has been purchased by Robert S. Block, who has been operating it under a lease for the past five years. The purchase price was in the neighborhood of $70,000.

Edwin H. Risley, for years a leading member of the Central New York bar, died Tuesday at his home in Utica. He was 78 years of age and at one time practiced law in Sherburne.

Residents of Oneida and Herkimer counties quote Dr. Godfrey of the State Department of Health as saying that the recent outbreak of infantile paralysis in that section is due to the stagnant water in the abandoned stretches of the Erie canal. They are making a drive to secure sufficient votes to secure the passage of the sixth and seventh constitutional amendments.

Many Missing.

Every year no fewer than 30,000 persons are reported missing in London alone. Some of them are never seen nor heard of again; others, after weeks or months of absence, return and take up the threads of their former life as if they had never left it.—Brooklyn Eagle.

Quality Appreciated.

As little Rose was walking along the sidewalk with me, I asked her if she would like to walk on the elevated curb. It seemed to be just the thing she wanted to do, because she said to me, "Oh, you are a good asker."—Chicago American.

Certain foods, those rich in vitamins, are more useful than others.

Scott's Emulsion

is replete with those elements that determine growth and strength.

Scott & Bowne, Bloomfield, N. J.

ALSO MAKERS OF

KI-MOIDS

(Tablets or Granules)

FOR INDIGESTION

Do You Mind These Cold Fall Mornings?

If so, think if what you are eating is good, wholesome food or not. Bread is your best food, and

NU - BREAD

is large, white and wholesome. Try a loaf.

Nye's Bakery
Oneonta, N. Y.

Phone 852
for
COAL
ONEONTA COAL and SUPPLY CO.
Also phone 66J or 61 W
Prompt Delivery

O. S. HATHAWAY'S
ONEONTA THEATRE
ONEONTA'S LEADING PLAYHOUSE

NO MATINEE TO-DAY

TO-NITE 2 SHOWS 7 and 9 **Adults 28c**

Children Admitted with Parent or Guardian 22c

GOLDWYN *Presents*
MADGE KENNEDY
in
The **HIGHEST BIDDER**
Adapted from the famous story "THE TRAP" *by* MAXIMILIAN FOSTER

A story of the great love that comes but once to every man, but which some men are too blind to see or too stubborn to follow.

A romance, a comedy, a drama — blended with a skill that is typically Goldwyn.

U ALSO C

THE STORK A clean wholesome comedy featuring children and animals

U ALSO C

PATHE NEWS and PRIZMA
EXTRA SPECIAL
The Houdini of Oneonta

The Mysterious
STANTON

Oneonta's Own
VOD - VILLIAN
TO - NIGHT
STANTON
Will Attempt
Houdini's Great
Milk Can Escape

TO-MORROW NITE AT 8:15
ENGAGEMENT EXTRAORDINARY

LOU TELLEGEN
(UNDER HIS OWN MANAGEMENT)
IN HIS SUCCESSFUL COMEDY DRAMA "BLIND YOUTH" By WILLARD MACK AND LOU TELLEGEN

MR. TELLEGEN WILL APPEAR IN PERSON IN HIS GREATEST AMERICAN SUCCESS.

"THIS IS NOT A MOTION PICTURE"

First Time Any Where at These Prices. 1st 26 Rows Lower Floor $1.65. Last 10 Rows Lower Floor, $1.10. 1st 3 Rows 1st Balcony 83c. Last 4 Rows 1st Balcony, 55c. N. B. (Gallery) 2d Balcony not open for this attraction owing to alterations. Seat sale, Thursday, Nov. 3rd, 10 a. m. Mail orders now if accompanied by check or money-order and self addressed stamped envelope.

SEAT SALE TODAY at 10 a. m.

Don't Forget Saturday Night "STANTON" Will Expose the Trunk and Milk Can Escape

NewspaperARCHIVE®
NewspaperARCHIVE®

Surpassing

all others in Delicacy and Fragrance.

"SALADA" TEA

H268

SEALED PACKETS ONLY EVERY LEAF PURE

Otsego County News

GOFF EVANGELISTIC SERVICE.

Large Attendance and Much Interest in Meetings at Cooperstown.

Cooperstown, Nov. 2. — The Goff evangelistic campaign in Cooperstown is well under way. The splendid response made last Friday evening, when nearly half a hundred decision cards were handed in and the large attendance at all the services on Sunday, with additional conversions has has greatly encouraged all the workers.

The people are recognizing the fine Christian character and gentlemanly manner of Dr Samuel B. Goff and the unusual ability of Mr. Bartlett, the tenor soloist and director of music.

Dr. Goff is not spectacular. Religion is a very serious thing with him. It is the big business of life, but it is a smiling, happy business, not afraid to laugh. It is vital, living and happy. It is difficult to rightly describe Dr. Goff's personality, but he is possessed of great power and intensity, with great depths of reserve. You are at once cheered by his whole-hearted way and convinced by his clear thinking and lucid presentation.

The singing of Raymond Bartlett is wonderfully rich and inspiring, and his superb solos never fail to win high praise from an audience. He has a sympathetic voice of wide compass. His enunciation and interpretation make his solos real messages.

Delegations are now arranging for special evenings. On Thursday evening the Pierstown and Fly Creek granges will attend. Friday night will be young people's night.

Great things are being planned for next Sunday, the service in the First Baptist church at 10:30 in the morning, a message to the Sunday schools on "Experiences in the Camps," at 3:30 in the afternoon there will be a mass meeting for men at the Village hall, the subject being "Modern Slavery," and at the same hour there will be a meeting for women at the First Baptist church led by Mrs. B. W. Dix. Mr. Bartlett will sing at the men's meeting. In the evening the Evangelist's subject will be the "Devil's Dope."

On Tuesday evening Dr. Goff's subject was "Victory Through Faith," based upon the text, "And this is the victory that overcometh the world, even our faith." I. John 5:4. Under the power of his word painting one saw the opposing forces of life's battles in drawn conflict; heard the thunder of the fray, the paean of victory, the despair of defeat. His reference to God's calling the nations back to himself through the ministry of the suffering and sorrow in the recent war was with telling effect. A wonderful passage in his sermon was the plea to substitute faith for worry, trust for trying.

One marvels at the wonderful finish and large amount of truth packed away in every sermon, which makes an evident advance in the series. One should not lose any of them.

At Thanksgiving Hospital.

Mrs. Samuel Butler is a patient at Thanksgiving hospital; she underwent an operation Monday for mastoiditis.

Closing Summer Homes.

Mrs. Sanford H. Cobb has closed her summer home on Chestnut street. She will spend the winter in California. Mrs. N. W. Wells has closed her summer home and has gone to her Brooklyn home for the winter months. Mr. and Mrs. Walter C. Flanders and family have gone to New York to spend the winter.

ELK CREEK HAPPENINGS.

Elk Creek, Nov. 2 — E. R. Campbell and William McDuff jr. of Schenevus were calling in town Saturday.—Mr and Mrs Chauncey Barton and children of Oneonta were week-end guests at Howard Brownell's.—George Galusha and family, who have been living in the Strader house, moved last week to Schenevus. — Walter Manning and family spent Sunday with friends in Middlefield. — Mr. and Mrs. Floyd Perry were in Worcester last Friday. — Mr. and Mrs. Jesse Bradley and daughter and Mr. and Mrs. Ray Green left Saturday for a week's stay in the northern part of the state. The gentlemen expect to visit the North woods. — Grover Chase and family of Schenevus and Mr. and Mrs. G. L. March and granddaughter were guests at Theodore Knapp's Saturday evening. — Mrs. Ida VanHoesen and granddaughter of Oneonta are spending a few days in town. — L. D. Clark and Mrs. Carrie Videon left Monday morning for Hartford, Conn., being called there to attend the funeral of a relative.

Sure Relief FOR INDIGESTION

6 BELL-ANS Hot water Sure Relief

BELL-ANS

25¢ and 75¢ Packages Everywhere

EVENTS IN WESTVILLE.

Chicken Pie Supper Friday Evening — Ladies' Aid Next Thursday.

Westville, Nov. 2. — Remember the chicken pie supper to be held at the Baptist parsonage Friday evening, Nov. 11. All are invited.

Ladies' Aid Meeting.

The Ladies' Aid of the Methodist Episcopal church will meet with Mrs. Louis Short for dinner Thursday, Nov. 10. Ladies furnish refreshments

Briefer Mention.

Mr. and Mrs J. M. Baldwin were guests of friends in Worcester Sunday. — Miss Kathleen Saxton of Fleischmanns spent the week-end with her parents, Mr. and Mrs. Gurney Saxton. — Mr. and Mrs. Seeber Bates and daughter were guests of Mr. and Mrs. B. J. Ferris at Otego recently. — Mr. and Mrs Fred Denton and son spent Sunday at the home of Mr. and Mrs. Charles Ferris. — Mr. and Mrs. Karl Green and Mr. and Mrs. Nellis Garlock were in Oneonta Saturday.—Mr. and Mrs. Fred Ottaway and Mr. and Mrs Karl Green and son were guests of Mr. and Mrs. T. P. Gano Sunday.

SCHENEVUS NEWS.

Home Missionary Meeting Next Monday Evening.

Schenevus Nov. 2. — The Woman's Home Missionary society of the Methodist Episcopal church will hold its monthly meeting with Mrs. P. H. Briggs on Monday evening, Nov. 7, at 7:30. All interested are invited to attend.

Manaho Lodge Tonight.

Regular meeting of Manaho lodge Thursday evening, No. 3. Important business. Members urged to attend.

Visiting Gilboa.

The following people from Schenevus were in Gilboa Sunday, inspecting the work being done on the New York city water system: Mr. and Mrs. B. F. Perry and daughter, Alberta, Mr. and Mrs. F. E. Lewis, Mr. and Mrs. R. V. Tillapaugh and son, George, Mrs. George Lovell, Mrs. Charles Staley, the Misses Nell Noonan, Grace Lowell, Mary McDonough, Ruth Engles, Anna Friery, Messrs J. P. Friery, J. S. VanHoesen, I. Hamilton and L. B. Bennett.

MT. VISION MENTION.

Enjoyable Hallowe'en Social—Personal Notes of Current Interest.

Mt. Vision, Nov. 2 —The Hallowe'en social and supper at the Methodist Episcopal church last Friday evening was a decided success. Many of the young people appeared in costume appropriate to the occasion. The singing of the American Legion quartette of Oneonta was highly appreciated and added much to the enjoyment of the evening The net receipts were $72 12.

Daredevil

All the insurance agents who saw this stunt—several of them in a motorcycle race at Copenhagen—turned cold with apprehension. This is the winner. He survived.

Local News Notes.

Mr. and Mrs. G. M. Slawson, Mrs. Elizabeth Slawson and Mr. and Mrs. W. A. Lakin, all of Oneonta, were guests of Rev. and Mrs A. N. Denny for a few days last week.—Miss Margaret Pattengill is spending a portion of the week with her friend, Miss Ella Nearing at Mt. Upton.—Misses Margaret and Marion Rose spent the week-end with their parents, Mr. and Mrs Ray Rose, returning to their respective school duties at Cooperstown and Fleishmanns Sunday afternoon — C. E. Pattengill, accompanied by his friend, James Wild a brother inspector, arrived Tuesday evening at the home of his mother, and is spending several days here and at the old homestead in New Lisbon. J. E. Pattengill will return to New York the latter part of the week.—The covenant meeting of the Baptist church will be held Saturday at 2 p. m.

MILFORD NEWS ITEMS.

Village Improvement Meeting Tomorrow Afternoon—Supper Next Week.

Milford, Nov 2. — The regular November meeting of the Village Improvement society will be held at the home of Mrs. W. R. Seeber Friday afternoon at 3 o'clock Members are requested to come prepared to pay dues.

Roast Pork Supper.

Mrs. Harriett Saxton's Sunday school class will hold a roast pork supper at the Methodist church parlors on Friday of next week. Supper from 5:30 until all are served

Delaware County News

THREE DELAWARE DEATHS

Elbert J. Brownell, Aged 72, Dies at Delhi Home—School Student Passes Away Suddenly — Death of Miss Anna George.

Delhi, Nov 2 —Elbert J. Brownell, a resident of this village for the past 27 years, died at his home on Orchard street at 7 o'clock Tuesday morning from heart failure. He had arisen about 5 o'clock and as was his custom inquired how his sister had passed the night. She did not notice but that he was in his usual health, but in about two hours he died

Mr. Brownell was born in Kortright 72 years ago and leaves surviving of his immediate family two sisters Miss Mary, at home, who is in very feeble health, and Mrs. Munson of Oneonta. Mr Brownell for many years was an agent soliciting subscriptions for the Orange County Farmer and as such will be remembered by a great many Delaware County farmers The funeral will be held from the late home Friday at 2 p. m.

School Boy Dies Suddenly.

Ralph Brown, the eldest son of Mr and Mrs. Nathan Brown of Bethel, Sullivan County, died at the home of his aunt, Mrs. William Johnson, on Jackson Terrace, Tuesday evening The youth, who was about 16 years of age had been living with his aunt and going to school. He was taken sick Sunday evening but he disease seemed to baffle the physicians. The body was taken to his home in Bethel this morning, where the funeral will take place. He leaves his parents and a brother.

Death at the Hospital.

Miss Anna George of Andes, who underwent an operation for hernia sometime ago failed to recover from the effects of the operation and died Sunday at the Delhi hospital. The body was taken Tuesday to Andes for burial. Miss George is survived by a brother, John George of Andes, and several nieces

Mr. and Mrs. Pick Moving.

Mr. and Mrs. Charles Pick are moving from Davenport to rooms in Mrs Theresa Nichols' house on Lower Main street Mr Pick recently accepted a position as manager of the Co-Operative store in this village. The rooms which were occupied by Mr. and Mrs. Herbert Dick will be vacant as they are moving in Miss Alice Stilson's house on Division street.

Undergoes Serious Operation.

A serious operation was performed at the Delhi hospital Wednesday morning upon Mrs. Sally Thomson of Binghamton by Dr. Latcher of Oneonta with Drs Ormiston and Goodrich assisting. The patient is under the care of Miss Huber as nurse.

County Dairymen's League Elects.

A very large and enthusiastic Dairymen's League meeting was held in the opera house last Saturday. Officers for the ensuing year were elected as follows: President, W. E Reynolds of Roxbury, re-elected, secretary, Ernest M Dann of Downsville, re-elected; treasurer, Mr. McClelland of Walton John B. Smith of Walton was elected director in place of Bruce M. Kilpatrick. The chief address of the meeting was made by Bradley L. Fuller, an attorney of Utica, and one of the foremost figures in the Dairymen's league. It was pronounced the best address ever listened to by members of the league

Delhi Personals.

Miss Margaret Davis, R. N., of Buffalo, is visiting Miss Evans of the Red Cross chapter for the winter months

FRANK S. MACLAURY DEAD.

Former Resident of North Kortright Dies in Denver—Lawyer by Profession.

North Kortright, Nov. 2.—Friends and relatives here are saddened to learn of the recent death of Frank S MacLaury the youngest son of the late Mr. and Mrs. Michael MacLaury, former residents of this community, who passed away at his home in Denver, Col., following a bad hemorrhage from the lungs. After a college course New York city Mr. MacLaury took up the study of law, for which he was well fitted. Several years since he went to Denver, hoping that the change of climate might prove beneficial to his health. For a time he seemingly improved but of late has been failing in strength. He was a young man of bright promise and Christian character and his demise is a distinct loss to his many friends and to his chosen profession His wife survives; also one sister, Mrs. J. S. Scott of Colorado Springs, and three brothers, Prof. Howard L. MacLaury of Rapid City, South Dakota, Prof. John C. MacLaury superintendent of the Newark city schools, and Willis, a real estate agent of Youngstown, Ohio.

Supper Nets $65.

The chicken pie supper served at the manse Friday evening by the Women's Missionary society was a decided success, both socially and financially. A large delegation from Davenport and numbers from Kortright, Harpersfield, Delhi and Oneonta were present. The supply of chicken pies, however, was adequate as well as other good eats in abundance. The net receipts were $65.

Communion Service.

The sacrament of the Lord's supper will be observed in the North Kortright church next Sabbath, November 6. Rev. Mr Thompson of Harpersfield will preach at the preparatory service Saturday at 1 30 o'clock.

Mrs. Mackey Ill.

Mrs Ella Mackey, a highly esteemed woman of advanced years, is critically ill at the home of her daughter, Mrs. H W. Harper. Little hope is entertained for her recovery.

New Blacksmith.

Mr. Fraver of Hobart has opened the blacksmith shop at West Harpersfield, which has been closed for some time, and is receiving a liberal patronage. The shop is excellently located for business, being close to the Sheffield creamery plant.

W. M. S. Meets.

The Women's Missionary society will meet Thursday with Mrs J. Drinnack, when plans for the annual thank-offering service will be consummated.

Buyer Takes Possession.

The purchaser of the Rowland homestead farm in Kortright took possession last week.

On Jury Duty.

E. C. Sturges and J. L. MacLaury were at Delhi last week on jury duty.

Singer Pleases.

Mrs. William Dungan, a soloist of Bridgeport, Conn., who was a guest at Stone cottage for ten days, sang the offertory at the Sunday morning service very effectively

NORTH FRANKLIN THIS WEEK.

Home Bureau Meeting Will Be Held at Church Today.

North Franklin, Nov 2.—There will be a meeting of the Home bureau at the North Franklin church on Thursday, November 3.

Delegates to County Convention.

W. S. Bray was a delegate from the local branch to attend the County meeting of the Dairymen's league at Delhi on Saturday last

Other News.

Mr and Mrs. Isaac VanHooken of Hobart have been visiting the former's mother, Mrs. George Lindsay.—Everett Dickson of East Orange N. J., is visiting Mr. and Mrs George Lindsay.—Members of the Christian Endeavor society of the Aldrich church held a social gathering in the church parlors Saturday evening.—Mr. and Mrs. Charles Gay and Mr. and Mrs. W. S. Bray attended the Farm and Home bureau meeting at Delhi yesterday.—George Blanchard is the latest victim of the grip.

A NARROW ESCAPE.

Wife of Sidney Center Pastor Recovering From Ptomaine Poisoning.

Sidney Center, Nov 2.—Mrs. G. D. Merry is recovering from a severe attack of ptomaine poison in the city of Rochester, where she was taken critically ill last Thursday while she and Mr. Merry were attending the Baptist State convention. Mr. Merry

(Concluded on Page Eight.)

NOTICE TO CREDITORS.

Pursuant to an order of Shirley L. Huntington, surrogate of the county of Otsego, notice is hereby given, according to law, to all persons having claims against the estate of Sapphronia Gardner, deceased, late of the town of Laurens, in said county, that they are required to exhibit the same, with vouchers thereof, to the undersigned executors of the estate of the said deceased, at the law office of Franklin C. Keyes, in the village of Laurens, in said county, on or before the 21st day of November, next.

Dated, May 16, 1921.

Albert Rathbun,
Myrtle Card,
Grace Dayton,
Executors.

Franklin C. Keyes, Esq.,
Attorney for executors,
Laurens, N. Y.

NOTICE TO CREDITORS.

Pursuant to an order of Shirley L. Huntington, surrogate of the county of Otsego, notice is hereby given, according to law, to all persons having claims against the estate of Howard I. Blanchard deceased, late of the city of Oneonta, in said county, that they are required to exhibit the same, with vouchers thereof, to the undersigned executor of the estate of the said deceased, at the law office of Seybolt & Seybolt in the city of Oneonta, in said county, on or before the 10th day of May next.

Dated, November 2, 1921

Seybolt & Seybolt, Attys for executor, Oneonta, N. Y.

Jesse L. Wilson, Executor.

Ford

THE UNIVERSAL CAR

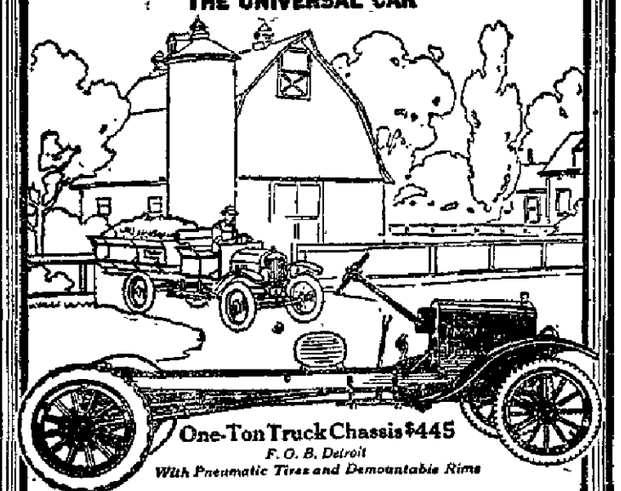

One-Ton Truck Chassis $445
F. O. B. Detroit
With Pneumatic Tires and Demountable Rims

Does More For Less

THAT the Ford One-ton truck does more for the farmer or the merchant is proved by the great number of them now in daily use,—that it does this at less cost is shown by the actual figures—a smaller first cost and a much lower expense for operation and upkeep.

The Ford One-ton Truck has proved a great money saver, as well as a labor saver. It has solved the problems of economic transportation between the farm and the city.

The Ford One-ton truck has all the merits of the Ford car, with added strength for greater capacity. The worm drive of aluminum bronze gives unusual and positive power at a very low cost.

Come in and let us show you how the Ford One-ton Truck will help you and save you money in your work.

IMPORTANT

We are prepared to furnish the Ford Truck equipped either with Standard or Special Gearing. The Standard Gearing gives the truck a maximum of power. The Special Gearing increases the speed of the truck from five to seven miles an hour, converting it into a Fast Delivery Car.

ONEONTA SALES CO.

Authorized Ford Sales and Service

MARKET ST. ONEONTA

YOUR KIDNEYS

Weak and Crippled By Uric Acid May Kill You, if You Neglect Them

DR. DAVID KENNEDY'S FAVORITE REMEDY

Gives safe and welcome help in driving out Uric Acid and other poisons through natural channels and agreeable action. Also aids Stomach, Liver and Bowels in restoring Pure Blood. At all good druggists'

STRAND

MATINEE 2:30 22 Cents | YOUR THEATRE EXTRA SPECIAL TODAY AND TOMORROW | EVENING 28c First show at 7 o'clock Come as late as 9:15 and see it all

COME EARLY FOR THAT GOOD SEAT

CHILDREN UNDER 16 YEARS OF AGE MUST BE ACCOMPANIED By PARENT or GUARDIAN At All Shows Except Saturday Matinee

To Our Patrons—Here Is the Big Show We Promised. Look it over carefully and you will agree that No Better Show Could Be Arranged, regardless of time or money spent on same.

"DEVOTION"

WITH

HAZEL DAWN

Supported by an all star cast including E. K. Lincoln by A. J. Bimberg

The story of a woman's greatest sacrifice for an ideal—the conflict between love and wealth.

A Production Costing Over $250,000

Some of the big scenes include the brilliant Madison Square Garden Horse Show and the magnificent swimming pool at the Hotel Pennsylvania, New York. Over 3,500 people in the cast.

OTHERS FOR TODAY WILL INCLUDE

Century Comedies present **"A Week Off"** Comedy Deluxe

"Hare and the Tortoise" Aesop's Fables Presented in a Very Entertaining Manner

"Tony Sarg's Almanac" We Guarantee This to Be the Most Pleasing Novelty You Have Ever Seen. You'll Be Asking When We Show the Next One

"Fox News" Days and Days Ahead of All Others. In Fact, It's News While It's News

It's a "Quality" and "Quantity" Program

COMING SATURDAY

William Farnum

IN

"When a Man Sees Red"

From the Famous Saturday Evening Post Story By Larry Evans

The Greatest Picture Farnum Ever Made

Phone YOUR CLASSIFIED ADVERTISEMENTS TO . . . **216**

WRIGLEY'S P-K'S "AFTER EVERY MEAL"

10 FOR 5¢

The new sugar coated chewing gum

which everybody likes—you will, too.

A delicious peppermint flavored sugar jacket around peppermint flavored chewing gum that will aid your appetite and digestion, polish your teeth and moisten your throat. B122

WRIGLEY'S SPEARMINT WRIGLEY'S DOUBLEMINT WRIGLEY'S JUICY FRUIT

THE FLAVOR LASTS

NEWSPAPER ARCHIVE®

The Oneonta Star

Entered as second class mail matter.

BUSINESS OFFICE 24 BROAD STREET
Oneonta, N. Y.

MEMBER OF THE ASSOCIATED PRESS. The Associated Press is exclusively entitled to the use for republication of all news dispatches credited to it or not otherwise credited to this paper and also the local news published therein

OTSEGO PUBLISHING COMPANY.
Proprietor.

HARRY W. LEE, President.
G. W. FAIRCHILD, Vice President.
F. M. H. JACKSON, Sec. and Treas.
HARRY W. LEE, Editor.

Subscription Rates. By Carriers—$6 per year; 50 cents per month; 15 cents per week; single copies 3 cents. By Mail—$5 per year; 50 cents per month; 10 cents per week.

FOR CHILD PROTECTION.

The attention of voters—the large hearted and thoughtful voters of the state—is called to Proposition No. 5 upon the constitutional amendment ballot which on Tuesday next will be handed to each citizen at the polls. On the ballot the proposition is described as one which if adopted will authorize the legislature to establish children's courts and courts of domestic relations. Its purpose is, if adopted, to permit the making by the legislature of such laws as will obviate the present anamalous situation, by which children who are brought into courts because of neglect or improper guardianship must though guilty of no offense, be tried under the criminal laws of the state.

Two instances, out of thousands, and not single but typical, are adduced in a recent circular sent out by the Charity Society organization of New York City. One relates to a little girl of four years, who a year ago was brought before a children's court on the charge that she was being neglected. The mother is a hopeless drunkard, but a kindhearted uncle offered to take the little girl in addition to his own family of six on condition that the mother should not interfere. Three times since it has been necessary to bring the little child to the court because of the drunken mother, and all that the judge would do was to beg the uncle to take her back again. If the amendment passes the legislature will be able to pass laws to meet this situation. Another was the case of a bright little two-year-old girl whose father was dead and the mother temporarily unable to provide for her. She was brought to the court and the complaint in her case was "The People of the State of New York vs Rosie J." In other words she was made defendant in a court of record in a criminal proceeding—this little child! Pass the amendment, and the legislature will be able to enact laws making such a travesty on justice impossible. In reality such cases should be brought by the state for the child and not against her.

If Amendment No. 5 is passed it will enable the legislature to confer on Children's courts such jurisdiction as may be necessary for the correction, protection, guardianship and disposition of delinquent, neglected or dependent minors. It will enable the state to confer other needed powers on the Domestic Relations and Family courts. Of itself it will not increase the powers of the courts but will permit the legislature to revise existing laws and place New York again to the front as a leader in the cause of child welfare. It is endorsed by children' courts, county and supreme court justices, bar associations and child welfare workers generally. It is recommended for favorable action by the New York state commission to examine laws relating to child welfare.

All who wish to help the unfortunate, protect the neglected, preserve the home, unify the family and help the cause of justice with humanity should support this amendment.

TO SING IN BINGHAMTON.

John McCormack, Famous Tenor Booked for Nov. 10.

P. Jay Congdon of the Greater Artists Series, announces that John McCormack, the great tenor will appear in Binghamton on Thursday, Nov 10.

Mr. McCormack will sing a limited number of engagements this winter, and this city is one of six in this state where he will appear. The others will be New York, Albany, Syracuse, Rochester and Buffalo.

The famous Boston Symphony Orchestra of 100 musicians will play on Thursday, Dec. 15. The orchestra is the best known and most celebrated organization in the world. This will be its first appearance in the city. P. Monteaux is the director.

The third member of the series will be Mme Francis Alda, the Metropolitan soprano, in joint recital with Miss Ethel Newcomb, the pianist. Miss Newcomb made a tremendous hit when she played here with the Detroit Symphony Orchestra last season. Their date will be February 15.

Hartwick Seminary Campaign.

Rev. M. G. Rietz of Albany, field manager for the Hartwick Seminary endowment campaign was a Oneonta yesterday in conference with friends of the school relative to the carrying out the work in Otsego county. It was decided to hold a second meeting about the middle of the present month, at which it is expected to have a large attendance of graduates and former students of the institution. At this meting the situation will be gone over carefully and steps taken for a canvass of the county, in connection with the campaign.

Morris Boy Honored.

Morris, Nov. 2.—The many friends of Donald Cossart, a sophomore in Syracuse university, will be pleased to learn of his appointment as a member of the executive committee of his class. The committee, consisting of 16 members chosen from the class membership, numbering 1,500 students, has general charge of the class activities. This is a signal honor and speaks very favorably of the high esteem in which Mr. Cossart is held by his classmates.

Annullment Granted.

Final judgment of annullment of her marriage has been granted to Florence L. Davis Cash from her husband John Cash. Mrs. Cash is allowed by the court to resume her maiden name. Henry D. McInury, whose offices are now located at 17 Spring street was attorney for Mrs. Cash.

COMMENTS OF THE PRESS

Reward by Publicity.

An innovation at Harvard university is announced as part of a special program for the new college year. The plan consists in making public the names of the 36 students who in their year's work attained "highest distinction." This action is significant as a step toward emphasizing the idea that an excellent record of "distinction" in study is something to be proud of and is worthy of public attention. The prize is not even the laurel of the Olympian champion, but merely the panache of a special bulletin.—[New York Sun.

American Builders.

It is gratifying to American pride to know that an American builder has been invited to take entire charge of all the reconstruction work in France. In the way of construction we afforded France a demonstration during the war. In Rheims and several other towns America have shown what they can do in the line of city planning and the present invitation to Henry C. Ivens is a fine tribute to American scientific, technical and administrative ability. — [Philadelphia Record.

A King Leaves Exile.

The former king of Bavaria, Ludwig III, whose death was reported recently from Berlin, came to the throne when he was 68 years of age. While he succeeded his father as the actual ruler of the most important south German state, Luitpold had only the rank of regent, and it was that to which the son acceded. But in the year following his father's death, 1913, and after the tragedy of the life of his unfortunate cousin, the mad Otto, had ben drugged for the last time before the world, he was proclaimed king.—[New York Herald.

A More Humane Generation.

Humanity, in the sense of humaneness, is a comparatively modern virtue. "That hard pagan world" knew little or nothing of it. The work of the American Humane association, now holding its 45th annual convention in this city, has developed from small beginnings. It was long after "man's inhumanity to man" had been softened by many benevolent activities when the sufferings of animals began to be regarded seriously. But the movement of which George T. Angell was one of the first promoters has now spread throughout the country. —[Philadelphia Inquirer.

Beginner's Luck.

An ardent angler took a friend fishing. The friend knew nothing about the gentle art, but was set up with all the necessary tackle and a nice, comfortable seat on the bank.

The experienced hand started fishing a few yards higher up the stream.

Presently the novice said: "How much do those red things cost?"

"I suppose you mean the float?" said the angler. "That only costs about two-pence."

"Well, I owe you two-pence," said the novice. "The one you lent me has sunk."—[Tid-Bits, London.

Meliorism.

A representative of the National Grange at Washington calls himself a "meliorist." Washington news writers seem to be "intrigued" by the word, as an up to date fiction writer would say, but there is nothing new about it.

The Standard dictionary defines "meliorism" as "the improvement of society by regulated, practical means," and explains that it is "opposed to the passive principle of both optimism and pessimism."

Meliorism is "dynamic." It holds that the world is neither the best of possible worlds, nor the worst, but that it is capable of improvement. The true meliorist is one who not only believes that but, because of his practical faith, sets about doing what he can in the way of improvement.

Meliorism is what is needed more than anything else today, in this country and elsewhere, as a working faith. —[Rome Sentinel.

Mr. Debs Prefers Imprisonment.

Apparently Mr. Debs may be a free man whenever he chooses to promise, if he is released from Atlanta, that he will not resume the activities which sent him there. If he prefers to insist upon an unconditional pardon, he will still have the opportunity to pose as a martyr. It is difficult to see how the government could release him upon any other terms, and if it did, and he repeated his offense, how could it fail to prosecute him again?—[Philadelphia Inquirer.

Limitation of Armaments Meet.

The spirit of the forthcoming conference will be determined very largely by the spirit in which we enter it and the attitude which we assume toward the nations which we have invited to meet us around the table. Because of the unique position in which the World war has left us, our influence at the conference is bound to be predominant.—[Scientific American.

PORTRAIT OF ROOSEVELT

Will Appear on Treasury Savings Certificates On Sale Soon.

The portrait of Theodore Roosevelt will appear for the first time on a government security on the $25 denomination of a new issue of Treasury Savings Certificates which will be placed on sale toward the end of the present calendar year according to an announcement received by Postmaster Burns from Secretary of the Treasury Mellon.

The new issue of Treasury Savings Certificates, will be a feature of the unified Government savings plan which is now being developed by the Secretary of the Treasury and the Postmaster General and will be announced later in greater detail. The new plan will combine to the best possible advantage the facilities of the Treasury and the Postal savings system, and is designed to promote popular saving and investment in government securities. The securities offered will have a wide popular appeal and will be placed on sale throughout the country in convenient form. It is regarded as particularly appropriate that the Roosevelt portrait should appear on a security of this character, and on the denomination which will be most available to the general public.

Should you need new rear curtain, new bevel plate glass, new celluoid, new side curtains, a new top complete, or new upholstering for your car, these can all be had at Arthur M. Butts' store and garage. Adv. tf

For Sale—One quartered oak library table, 3x2, also one man's Lexacon seat overcoat. Call 30 Clinton street. Phone 168-M. advt tf

CASE ON SECOND TRIAL

STROUT FARM AGENCY SUES FOR COMMISSION ON SALE OF FARM PROPERTY.

Following First Trial, Appeal was Taken, Resulting in Another Trial Being Ordered; Case Will Go to Jury This Morning — Brockway Gets $500 Verdict in Suit Against Gilboa Dam Policeman.

Delhi, Nov. 2. — Delaware county supreme court, with Justice A. L. Kellogg of Oneonta presiding, was occupied today with the case of the E. A. Strout Farm agency, Inc., against Eugene DeForrest of Sidney. In this action, the plaintiff, probably the largest and best known farm agency in Delaware county, seeks to recover commission alleged to be due from the sale of DeForrest's farm to a Mr. Whiteman of Vineland, N. J. As this is the second time the case has been up for trial, it is attracting a great deal of interest about the vicinity. An appeal was taken following the first trial several months ago, but the higher court refused to try the case and ordered it back to the supreme court where it now is being hotly contested.

Most of the morning was occupied with the selection of a jury, and in the afternoon the testimony of witnesses was heard. There was a considerable number of witnesses, and varying stories of the transaction were heard. Among those who testified were William H. Maynard of Canastota, the Strout agent who claims that he was instrumental in the sale of the farm; Charles C. Mast, present representative of the Strout agency in Delhi, Attorney Fred W. Youmans, who drew up the papers when the farm was sold; James D. Birdsall, also connected with the Strout agency, and Mr. Whiteman, the alleged purchaser of the farm.

There was considerable verbal jockeying between the attorneys involved the case, O'Connor & O'Connor of Hobart for the plaintiff and Alexander Neish of Walton for the defendant, but good progress was made and all the evidence had been heard when court adjourned for the day. Tomorrow morning, the case will be summed up and given to the jury.

At the opening of court this morning, the verdict in the case of Brockway vs Szemer was announced as $500 in favor of the plaintiff. The action involved an incident at the Gilboa dam, where Szemer was employed the past summer as a policeman for the New York city board of water supply. It is alleged that the policeman struck Brockway's son. The case was completed in court yesterday and a sealed verdict was returned by the jury last night.

ENJOYABLE WEST END PARTY.

Mrs. Sargent Entertains the G. I. A. —Local and Personal Notes.

The pleasant home of Mr. and Mrs. J. B. Sargent at 304 Chestnut street was the scene of a successful Hallowe'en party Tuesday night when the local chapter of the Grand International auxiliary of the B. of L. E. was entertained. There was a large number of guests, the extensive preparations that had been made before hand proving a reminder to all members of the auxiliary that it was going to be a stellar evening in the history of the organization.

The guests wore costumes and masks and they presented a very ludicrous appearance. It remained, however, for the hostess of the evening, Mrs Sargent, to carry off the prize for the most ridiculous costume, while Mrs. Henry Patterson was awarded the prize for the best "get-up."

After all had gathered at the home, the ladies discarded their masks and sat down to a delicious supper, appropriate to the Hallowe'en season. The remainder of the evening passed all too quickly with Hallowe'en games and tricks, and fortune telling. The party was pronounced the most successful and enjoyable ever held by the G. I. A.

West End News Notes.

Louise Truesdale, the young daughter of Mr. and Mrs. Fred Truesdale of 368 Chestnut street, is confined to the family home, suffering with an abscess in each ear. Although Miss Louise suffers much pain, Dr. McMenamin, the attending physician, reports her condition as improved.

Mr. and Mrs. Leroy Colvin, daughter, Myrtle, and son, Arthur, of Morris, were guests yesterday of Mr. and Mrs. Harvey Baker, 371 Chestnut street.

Mrs. Rosa Hubbell of Lower Chestnut street is the guest for several days of her daughter, Mrs. Alton VanWoert.

Mrs. Stella Verbeck has returned to her home at 368 Chestnut street, after spending five weeks visiting among relatives in Pennsylvania.

Mr. and Mrs. Harry Ford of the Plains were in Albany Monday, on business and social errands.

Board and room, $9 a week; table board, $6.50; rooms, 50, 75, and $1, meals 40 cents. Reynolds hotel, Broad street, L. E. Reynolds, proprietor. advt. 6t

Victory Coal Save is guaranteed to save 25 per cent of coal used. A. O. Ingraham, distributor advt tf

Hubby is sure of a smiling welcome. He has a package of Kipnockie Highgrade coffee. advt 6t

College Chums!

Sixty years is the span between the youngest and oldest students of the University of Kentucky at Lexington. They're chums, too. Roscoe C. Kash, freshman, is 14. He is taking a pre-medical course. Mrs Stoughton A. Fletcher, 74, is a special student for advanced courses in French and Spanish.

TO FOSTER AMERICANISM

Congressman John D. Clarke Contest for Three Cash Prizes During January Among School Children of His District.

Congressman John D. Clarke of this district in a desire to aid in inculcating among the school children of the district the pruciples of Americanism has announced that during January next there will be conducted an essay or oratorical contest open to all of the students in the schools of the 34th congressional district. Congressman Clarke is to be commended for the effort and doubtless there will be a hearty cooperation extended by the teachers and others interested in the schools.

Three prizes of $25, $15 and $10 will be awarded by Congressman Clarke to the author of the three best essays or orations as passed upon by competent judges in each county. It is then his plan to have the authors of the first prize winning essays or orations in each county compete for a first prize for the district of $50 to be divided $30 and $20.

To further carry out the plan of sowing the seed of a better Americanism Congressman Clarke has sent to the principals of each of the high schools in the district, copies of "The American's Creed" as published by William Tyler Page, clerk of the House of Representatives.

The congressman has also sent to the editor of each of the newspapers published in the 34th Congressional district copies of "Lest We Forget," a booklet with brief statements each commemorating some stirring event in American history with the suggestion that these statements be used in their publications.

Girls Wanted on power sewing machines. Steady work. Riverside Manufacturing company, corner Chestnut street and Fonda avenue. advt. tf

Here it is—Marmon, 1914, 4 cylinder speedster. Will sacrifice for quick sale. Phone 506-J advt tf

Old papers for shelves and floors, 10 cents per bundle of 50, at The Star office. tf

Kidney and Bladder Troubles Have To Go

Clogged up Kidney Deposits Are Dissolved and the Toxins (Poisons) Completely Driven Out. Druggists Told to Guarantee It in Every Instance.

For 40 years said Dr. Carey, I have been prescribing Marshroot for kidney and bladder sickness and now that I have retired from active practice I have made arrangements with leading druggists to dispense this wonderful prescription at a moderate price, on the money back if not satisfied plan.

Beware of kidney disease—thousands die of it every year who might be enjoying the blessings of life and health. Watch the symptoms. If you have specks floating before the eyes, puffy eyes, clammy feet or moist palms, backache or sidache, you ought to get a bottle of Dr. Carey's Marshroot right away.

It has wonderfully benefited tens of thousands of cases of kidney and bladder troubles and is the medicine you can always depend upon. Results are guaranteed. NOTE.—Dr. David G. Carey was a prominent physician for many years and his great prescription, Marshroot, aided thousands of sufferers from kidney and bladder troubles. Hereafter you can always get this effective prescription in both liquid and tablet form at H. B. Gildersleeve's and all reliable pharmacists the country over. Keep in mind the name, Dr. Carey's Marshroot prescription No. 777. No other medicine can take its place.

IN COLLEGE OF FORESTRY.

Otsego County Has Three Students in State School at Syracuse.

Otsego county is represented at the New York State College of Forestry by Austin C. Bilby, Schenevus; Edwin C. Jahn, 5 Reynolds avenue, Oneonta, and Linus E. Pearson, Unadilla.

The largest registration in the history of the college discloses the fact that students are attending the institution from 52 counties in the state. This indicates the general and rapidly increasing interest being taken in forestry as a profession. The only counties not represented are Hamilton, Madison, Orleans, Richmond, Schuyler, Seneca, Tompkins, Warren and Washington. There are also students from 17 states and from China, India, the Philipines and Sweden.

Onondaga county heads the list with the largest number of students, a total of 51, divided by classes as follows: 22 freshmen, 15 sophomores, nine juniors and three seniors and two graduate students. New York county is second with 19 and Kings third with 15 students. Erie county ranks fourth with 15 registrations.

Notwithstanding the business depression throughout the country and the fact that the college raised its entrance requirements this year, there were 180 applications for the forestry courses. Only 127 were accepted. The total registration stands with 127 freshmen, 92 sophomores, 66 juniors, 29 seniors and seven graduates.

Dodge touring, also Dodge roadster and Ford coupe used cars look like new, they run like new, at bargain prices to close. Arthur M. Butts garage. advt. tf

"Suits to a T"—Brown, of course advt tf

Is Powerful Blood Remedy Says Binghamton Druggist

Who Declares Bad Cases of Blood Diseases Have Been Cured by Dr. Southworth's Blood & Kidney Remedy

Binghamton, N. Y.—It is very seldom that I recommend a remedy, and never unless I am absolutely certain it is a good one and I am familiar with the formula. But I have known of cures of bad cases of Blood Diseases made by Dr. Southworth's Blood and Kidney Remedy—have known the remedy for years. I have seen the formula and believe it one of the best—if not the best—remedy now sold for diseases of the blood and rundown conditions of the system. We always recommend it to customers whenever our opinion is asked as to a reliable medicine. Signed, Lucius N. Hamlin

Thoroughly cleanse the blood, which is the great fountain of health, says Dr. Southworth, and you've gone a long way toward insuring freedom from pimples, boils and other inferred conditions.

There is nothing more disheartening, than the knowledge that through carelessness and the follies of indiscretions of earlier years one has to go through life with poisoned blood.

So many sufferers have been unable to find a cure that they are almost ready to believe their case is hopeless.

To obtain relief the proper treatment must be resorted to, for very often the sufferer is liable to use harmful drugs, such as mercury and other make shift remedies that are absolutely worthless, with the result that conditions become worse instead of better.

For over sixty years Dr. Southworth's Blood and Kidney Remedy has been giving new hope and happiness to hundreds of people who thought their case was hopeless because other treatments utterly failed.

If you have pimples, boils, carbuncles, eczema, facial blemishes or other skin troubles, start at once—today—to take this grand old medicine and see what a difference it makes.

All druggists can supply you. Advertise. Southworth Medicine Company, 701 City Bank Bldg., Syracuse, N. Y. Advt

1 hour vs. 2 years

You put an extra hour in your day and call it "daylight saving."

We put two years' ageing into fine Kentucky BURLEY leaf and call it VELVET tobacco.

When that fine product of the famous Kentucky limestone section comes out of the wooden hogsheads, after two years' ageing, it is so mellow and mild that nothing equals it for pipe-smoking.

Velvet

the aged in the wood tobacco

And as for cigarettes—
nothing last

LIGGETT & MYERS TOBACCO CO.

Back to Pre-war Price

Cow Stanchions Team Harne
Certainteed Roofing
Cream Separators Gasoline Engine

At Murdock's - Market Stre

ADVERTISE in your daily newspaper a watch your business gro

VALVE-IN-HEAD Buick MOTOR CARS

"Only another Buick can ever satisfy a Buick owner"

"I HAVE owned seventeen Buicks," says Dr. Victor L. Garbutt, Detroit. "During all the years I have driven a Buick I have never had to walk home. And that's going some. I doubt if there is another car on the market that would have given me such service and I know of no car that would have given me better."

There are doctors in this community and many others who use Buicks exclusively because they know Buick never fails.

Buick Sixes

22-Six-44 Three Pass Roadster	$1495
22-Six-45 Five Pass Touring	1535
22-Six-46 Three Pass Coupe	2135
22-Six-47 Five Pass Sedan	2635
22-Six-48 Four Pass. Coupe	2325
22-Six-49 Seven Pass. Touring	1735
22-Six-50 Seven Pass. Sedan	2835

Buick Fours

22-Four-34 Two Pass. Roadster	$ 935
22-Four-35 Five Pass. Touring	975
22-Four-36 Three Pass. Coupe	1475
22-Four-37 Five Pass. Sedan	1650

All Prices F. O. B. Flint, Michigan

Ask about the G. M. A. C. Plan

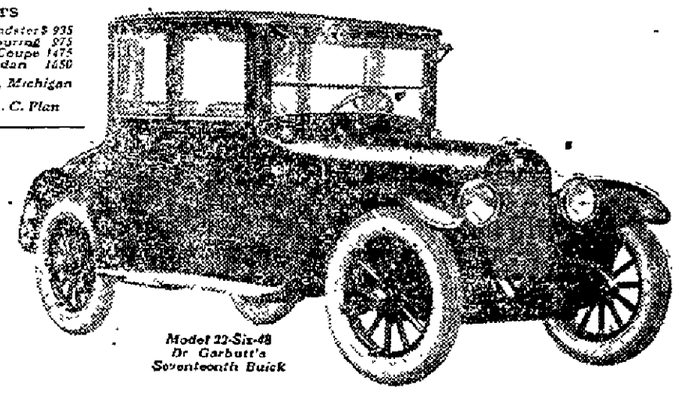

Model 22-Six-48
Dr Garbutt's
Seventeenth Buick

R. W. HUME

DISTRIBUTOR FOR OTSEGO AND DELAWARE COUNTIES

244 Main St., Oneonta, N. Y.

WHEN BETTER AUTOMOBILES ARE BUILT, BUICK WILL BUILD THEM

NewspaperARCHIVE®

ROLLER SKATING

Every Afternoon & Evening

Fireproof and well ventilated

Dibble's Rink

THERE's only one way of finding out how desirable our pastry is. Take a cake—try a pie and you'll say "This is fine." When you're fed by our bread you will say: "This for mine." All of the products of our bakery enjoy a first-class-family-reputation.

Page's Nut Bread Bakery

CANDIES SHE LIKES

Chocolates? Bonbons? Hard candies? Creams, or nut and fruit centers? whatever her taste for sweetmeats, we can satisfy it. Our candles are known for purity and quality. Let her once try our sweet goodies and she'll be their friend for life. Take her a box today.

Kandyland

Baskets

Cash and Carry
Hanging Flower
Auto
Vanity
Sweet Grass
Japanese
And other fancy baskets

The Oneonta Press, Inc.
32-34 Broad Street

Golden Bantam Corn

Is delicious. Try a can in your next grocery order.

We have some fancy Northern Spy apples.

New Hickorynuts

8 lb. Sweet Potatoes 25c

PALMER'S GROCERY
125 Main Street

TEMPERATURE YESTERDAY

8 a. m. 46
2 p. m. 40
8 p. m. 40
Maximum 49 — Minimum 39
Rainfall, .34 inch.

"BLIND YOUTH" NOV. 4.

Seat Sale for Tellegen's Great Play Opens at 10 This Morning.

Few, if any of the dramatic offerings of the present day, are more worthy of the consideration of the discriminating theatre-goer than the attraction scheduled for one night at the Oneonta theatre, tomorrow, Friday, Nov. 4, the occasion being the appearance of America's foremost romantic actor, Lou Tellegen, who, in person with his own company and under his own management, will present his greatest American success, "Blind Youth," a comedy drama in three acts, from his own pen, in collaboration with Willard Mack, and which enjoyed a long run at the 39th Street theatre in New York city.

Since his first appearance in America as leading man with Mme. Sarah Bernhardt, with which attraction his success was second only to the divine Sarah's, Mr. Tellegen has devoted his time to appearing in his own plays, and the press of the entire country is unanimous in acclaiming him one of the most finished actors of the day.

"Blind Youth" tells a story of the inability of a young artist to distinguish between false and genuine love. It is the revelation of how he is guided by his impulses rather than his reason in bestowing his affection. From this mistake comes sorry consequences and from the regeneration he gains, comes great and lasting happiness. It is life-like, in that it has its moments of laughter as well as its moments of pain, but the impulse of the story is to the joy of life.

MOOSEHEART LEGION ELECTS.

Mrs. Eva House Named as Senior Regent—Plans for Installation.

There was a good attendance at the meeting of the Mooseheart legion yesterday afternoon at the Moose club house on Dietz street. Officers for the ensuing year were elected and plans were made for a big event in connection with the installation, which will be at the last December meeting. Mrs. Laura Blanchard was named as drill mistress to put on the degree work at that time. The officers elected were as follows:

Senior Regent—Mrs. Eva House.
Junior Regent—Mrs. Nettie Burrows.
Chaplain—Mrs. Bertha Young.
Recorder— Mrs. Mary Weishardt.
Treasurer—Mrs. Thomas Jones.

The various appointive officers, who will be chosen by the new senior regent, will be announced at the next meeting.

LUTHERAN GUILD ELECTS.

Slate of Officers Elected for Third Successive Year.

At a largely attended meeting of the Ladies' guild of the Lutheran church, held in the church parlors last evening, the following officers, to serve during the coming year, were elected for the third successive time:

President—Mrs. P. M. Luther.
Vice President—Mrs. William Horn.
Secretary—Mrs. Claus Brutt.
Treasurer—Mrs. Arthur Relyea.

The past year has been the most successful that the society has ever known. Following the business session, refreshments were served and a social hour enjoyed.

Enjoyable Hallowe'en Social.

One hundred guests were present at a Hallowe'en social given last evening at the home of E. A. Nichols by the Ladies' Aid society of the Cooperstown Junction Methodist Episcopal church. The many clever costumes, especially that of the colored comedian, created much merriment. The affair was one long to be remembered by those in attendance. Receipts from the supper amounted to $20.

Meetings Today.

Regular meeting of Autumn lodge, No. 85, at 7:30 sharp this evening.

Regular meeting of L. C. B. A. tonight at 8 o'clock in K. of P. hall. Full attendance requested.

Special meeting of Troop 2, Boy Scouts at 7 p. m. Full attendance requested.—Scout Master DeLaMater.

Births.

Born, November 2, to Rev. and Mrs. Arthur Landmesser of Coventry, a 10½-pound daughter, Elizabeth Jane. The father spent his earlier life in Oneonta and has several relatives here. He was pastor of the Methodist church at Sidney Center before going to Coventry.

Blowing $500,000,000.

Postmaster Charlie Deams says that it takes courage to offer advice as to money matters. Well, then I must have a darn lot of courage, for I've been doing it for 33 years and have also unselfishly burned the midnight oil in teaching people how to avoid letting Slippery Slick & Co. scoop $500,000,000 each year. Charlie works for Uncle Sam and the old fellow wants to put the kibosh on Slippery Slick & Co., who are getting people to kiss their money good bye in get-rich-quick-fraud schemes, instead of getting homes and farms. Charlie is all O. K., and Uncle Sam also pats me on the back in my grand work of making small amounts safely roll up to millions of dollars for little fellows, so that they will not get discouraged and ugly and make it necessary to use the big stick. Go to it Charlie. We've got a mighty good backer. Let's wake 'em up. I'm the safe and sane Oneonta Building and Loan association. advt 1t

An Ideal New Home for Sale.

Handy location, paved street, seven room house, furnace, bath, electric lights, gas. Reasonable price and terms. H. L. Day, 14 Church street, phone 681-J. advt 2t

Our DelMonte brand canned pineapple, all sizes, has just arrived. Big reduction from last year's prices. Let us tell you about it. Finigan's grocery. Phone 528. advt 2t

Fish in fresh Thursday—Bullheads, pickerel, yellow perch from Otsego lake, halibut, white fish, steak trout, salmon, codfish, eels scallops, smoked haddock, oysters and clams. Nelson's, 13 South Main street. advt 3t

Talk With Coller

Before buying or selling your real estate. advt 5t

Wanted—Girls to work in dining room, Pioneer lunch. advt tf

AMERICAN LEGION NOTES

ITEMS OF MORE THAN PASSING INTEREST TO FORMER SOLDIERS.

Regular Meeting of Oneonta Post Will Be Held Next Tuesday Evening—Clean-up Squad to Visit City Soon—Annual Ball on Armistice Night—Minstrel Show Contemplated.

The regular monthly meting of Oneonta Post of the American Legion will be held next Tuesday evening in K. of P. hall. Elaborate preparations are being made for the meeting and it is hoped to make it one of the most enjoyable get-togethers ever held by the post. Through the courtesy of The Star the election returns will be read as soon as the ballots are counted at the various voting places. The Legion quartet will sing and the mess sergeant will be on hand with a corps of kitchen police.

Armistice Dance Plans Progressing.

The committee in charge of arrangements for the annual post ball to be held at the state armory on Armistice night reports favorable progress with the plans for the big affair. The Cornell Big Six orchestra has been secured to furnish the music. This organization has a wide reputation for the quality of its syncopation and the committee considers it a feather in their cap that arrangements could be made to bring them to the city. The Boston Candy Kitchin will furnish the "grub" and a squad of "K. P's" with real mess hall experience to serve it. The decorations will be elaborate and the special features numerous and novel.

Minstrel Show Planned.

It is thought probable that the post will stage a minstrel show some time in December. There is an abundance of material in the post for such a production and it should prove to be one of the big events of the season. Incidentally, the post is hoping that it adds a considerable sum to the post treasury.

Clean-Up Squad Coming.

Commander A. L. Bergan has received notice that the clean-up squad of the U. S. Veterans' bureau will visit the city on November 28 and 29 to look after the claims of men who have become disabled as a result of their military service. The purpose of the squad is fully to advise ex-service persons as to their rights under the War Risk Insurance act; to assist disabled persons in securing compensation, medical treatment, and hospital care; to inform and assist all claimants regarding the procedure necessary in filing claims for compensation and insurance; to assist those whose claims are pending in securing final action where additional evidence is necessary to connect their disability with service, or other data required by the bureau; and to provide for immediate physical examination where necessary and promptly furnish hospitalization for urgent cases; also to furnish information regarding free training, with pay, for those men who have a service disability preventing them from following their pre-war work.

All men who are in need of the above assistance should file their claims at once through the Home Service section of the Red Cross. Miss Holdredge, executive secretary of this section, may be found at the Community house on Ford avenue, and all ex-service men whose disability is traceable to service should see her at once so that the preliminaries can be settled before the clean-up squad comes.

STATE LEAGUE TEAMS PICKED.

Men Selected to Represent Local Y. M. C. A. in State Bowling Tournament.

At a recent meeting of the managers of the Oneonta teams of the New York State Y. M. C. A. Bowling association, the following men were picked to represent the local association in the state-wide tournament:

Lions—Forner, McKean, Graves, Babbitt, Skinner, Ceperley, Laskaris, Chicorelli.

Tigers—Shaw, Beckstedt, Lattin, Vivyan, Westcott, Goldsmith, Bresee, Baldwin, Pedrone.

L. H. Townsend and Secretary Lange have been designated to manage the teams. In bowling off the first series of games, five men will be chosen from the above teams to play in the first match, which will be rolled on Wednesday, November 9. The first game is scheduled for 7:30 o'clock, and a second game will be rolled as soon as the first is finished. The men on the above teams will be called together in the near future to make any arrangements which may be necessary. Team members wishing information regarding the State Bowling association should see Secretary Lange at the Y. M. C. A.

ANOTHER FRIENDLY SKUNK.

Pays Visit to the Areaway of Dr. Baylis and Refuses to Depart.

Dr. Charles F. Baylis found an unbidden visitor at his residence and business block on Lawn avenue yesterday morning in the shape of a fully developed skunk which has taken possession of the areaway constructed of concrete about the cellar windows and refused all proffers of assistance out of the enclosure. No forcible means of persuasion were adopted by the Doctor and at a late hour yesterday afternoon Mr. Skunk was still in possession.

Dr. Baylis was undecided yesterday whether his visitor really needed some dental surgery or had read the article in The Star of yesterday telling of the young one adopted as a pet by "Billy" Winney and concluded he would try and find such a home. The doctor is hoping that during the night his visitor will beat a retreat.

To Open Lunch Room.

R. E. Odell, who had some experience in the Star lunch room, has leased the house at 21 Fonda avenue, corner of Chestnut street and will this morning open a lunch room therein. He will cater especially to railroad men and will have furnished rooms for men to rent. Numerous friends will wish him success in his venture.

Board and room, $9 a week; table board, $6.50; rooms, 50, 75, and $1; meals, 40 cents. Reynolds hotel, Broad street, L. E. Reynolds, proprietor. advt. 6t

Elegant Home.

West End, every improvement and of the very best, large lot, garage. Something different. R. S. Coller, real estate, city. advt 3t

For Sale—Seven room cottage; improvements; paved street; close to business section; $3,900. Nearly new cottage; six rooms and bath; paved street; $3,600. Campbell Bros. Adv. 1t

MOTHERS' CLUB BANQUET

Dinner at First Baptist Church Followed by Interesting Program — Large Attendance at Most Enjoyable Affair—Mrs. Lee W. Locke of Edmeston Speaks.

were present at the annual banquet of the Mothers' club of the First Baptist church held at the church last evening. The banquet was followed by an entertainment that afforded keen enjoyment to all.

Preceding the banquet a reception was held, during which Miss Essie R. Cowan of the High school faculty gave an excellent reading. The dinner itself was served by the ladies of St. James' guild and won unstinted praise both for its substance and for the efficient manner in which it was served. Following the repast the ladies repaired to the church parlors above the dining hall, where a very interesting program was given.

The musical program consisted of a piano duet by Mrs. Wendell Morgan and Mrs. Kendall Dunn and two vocal solos by Miss Myrtle Bagley, accompanied by Miss Marion LaGrange at the piano. The selections were admirably rendered and merited the generous applause accorded. Mrs. E. J. Farley then introduced Mrs. Lee W. Locke of Edmeston, who gave an address on "The Attainment of High Ideals." Mrs. Locke's talk, which was particularly intended for the daughters present, was closely followed and greatly enjoyed. To make clear her points she made apt use of stories and anecdotes.

Mrs. Locke said that a person of high ideals is not self centered but finds the greatest joy in life in striving for the happiness of other people and for the betterment of the community at large. Christ is Himself an ideal and is also the embodiment of those ideals for the attainment of which the human race is always striving. The careful study and observance of His teachings is the surest step toward the attainment of high ideals.

The banquet was one of the most successful in the history of the Mothers' club and the large attendance was an indication of the interest taken in the splendid work of the organization.

Church Ladies' Will Serve Meals.

The ladies of the First Baptist church of West Oneonta will serve dinner and supper in the dining room of the church on election day. Everyone welcome.

Masquerade square dance at Goodyear lake pavilion Friday evening, Nov. 4. Come where the crowds go. Collier's square dance orchestra cannot be beat. Bus leaves Chestnut street corner at 8:15 p. m. Adv. 1t

Fresh Fish—Oysters and clams. A good supply at Ellis' Market, 102 Main street. advt 1t

HOUDINI THE SECOND

Louis Stanton, Oneonta Boy, Mystifies Audiences at Theatre With Feats of Magic and Agility.

Houdini, the famous, has a rival in the person of Louis Stanton, former Oneonta boy. Stanton has mystified local audiences with his trunk act on many former occasions but this year he appears with several new stunts, including an escape from a sheet iron can fastened shut with six padlocks.

This stunt, which he will present for the first time in Oneonta at the Theatre this evening, is a thriller and has created much favorable comment wherever he has shown it. During the summer he gave the act a turn in Elmira which placed him in the class of Houdini. Stanton was requested by the owners of the Eldridge lake summer resort to put on a super thriller. He agreed and was placed in his sheet iron can, which had been filled to the brim with water. The cover was locked on with six padlocks and the can was lowered by ropes attached to the handles 25 feet into the water. In a few seconds he had extricated himself and risen to the surface. The dangerous character of the stunt can be realized when it is known that Stanton cannot swim a stroke.

Stanton's performance at the Theatre last evening was greatly enjoyed. In addition to his trunk act, he performed several clever tricks of sleight of hand and did some bicycle balancing stunts. He will appear again this evening and will add to his program the can act.

Public Invited to Wanderers' Practice.

The progress made in practice by the Oneonta Wanderers indicates that the city will be represented on the court this season by a team that will be able to hold its own with any team in this part of the state. Manager Crounse has a likely looking bunch of stars whose preliminary work so far has been of the highest order.

The Wanderers will hold a practice this evening at the armory and all who are interested in knowing just how strong the city team will be are cordially invited to be present.

O. E. S. Meeting Friday.

The members of Martha chapter, No. 126, O. E. S., will meet at the home of Mrs. Irving F. Foster, 60 Elm street, on Friday, Nov. 4, at 12 o'clock noon, to go in a body to pay their respects to Arthur N. Coy, deceased.

Woman's Club.

Open House this afternoon from 3 to 6 o'clock. Program in charge of Mrs. Carol C. Colburn. Tea will be served.

Williams' cocoa, full pound, 35c. Fine quality at a price that's absolutely right. Finigan's grocery. Phone 528. advt 1t

LOOK

For Illuminated Sign Front End of City Car Over Vestibule

E & W

East and West End Line

N

Normal Line

Southern New York Railway

Christmas

Engraved Greeting Cards

May be ordered now—to avoid congestion which comes later in the season. There are all kinds of cards—to suit moderate or expensive tastes—in any number of attractive and tasteful designs.

Also our regular line of Christmas Cards is now available for sending to friends far away.

GEORGE REYNOLDS and SON

Stationers

Bookhout & Kark
FUNERAL DIRECTORS
LADY ASSISTANT
Day Phone 210-J Office 13 Dietz Street
Night Calls, 832-W or 429-M

TRUCKING
Long or Short Hauls
Prices Right
Percy Decker
30 Gilbert Street - Phone 851-J

Oneonta Department Store

EVERYTHING FOR EVERYBODY

READY TO SUPPLY YOU WITH THE EVERY NEEDS TO MAKE THE PRETTY THINGS FOR CHRISTMAS

The Showing in Our Art Needlework Section

Represents the Newest Novelties in Endless Varieties

Our Art Needlework Section has been most successful in supplying always the newest ideas in needlework, knitting or crocheting, and this new assortment is complete in every detail.

The new designs and color combinations are so instantly attractive that one is inspired to have nothing but just such lovely handiwork—the most attractive are the decidedly lower prices so evident this season.

PRETTY THINGS TO MAKE FOR GIFT GIVING

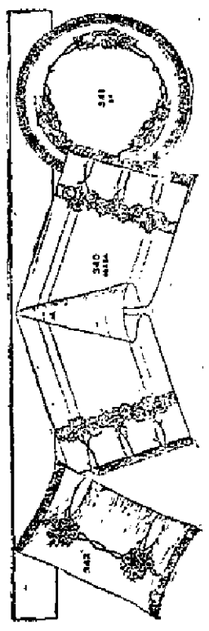

What to make and what to give is delightfully answered for you here. How to make it is also a part of our service. So, whether it's a bit of embroidery, or a hank of yarn that you prefer to work with, just come and let us help you; note, too, how inexpensively your gift may be made. By this, then, is it any wonder that you should be well prepared for Christmas?

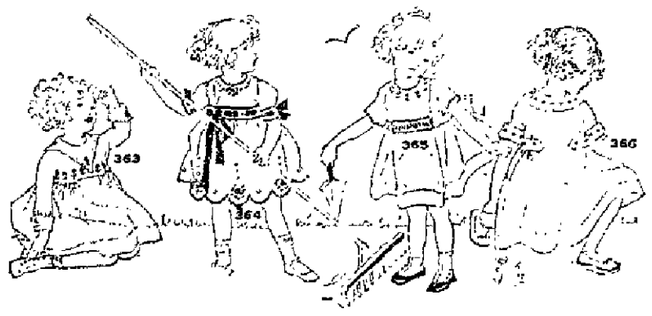

Infants' Dresses, both long and short, in round, square and V neck styles, novel and dainty designs for embroidery.

For Embroidering

Boudoir Pillows with Filet Lace Insertions; prettily stamped

Dainty New Aprons, timely styled; neatly stamped.

Huck Towels; bearing a pleasing variety of stamped patterns.

Pillow tops in an unusual assortment with stamped patterns for the most charming results.

Royal Society package outfits, complete with many new and novel ideas: Articles to wear; novelties and decorative utilities with material to complete at prices in accordance with one's economy wishes.

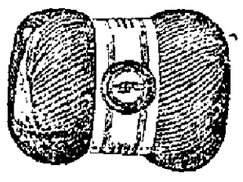

For Knitting

Yarn for every purpose, a color for every desire and they're Minerva and Corticelli Yarns, famed for their worth, fineness and firmness of strand, warmth and brilliancy of color and the retention of these qualities throughout their life.

Knitting worsteds.
Silk and wool yarns.
Spanish worsted.
Shetland floss.
Germantown yarns.
Saxony yarns.
Angora yarns.

NewspaperARCHIVE®
NewspaperARCHIVE®

After the Horse Is Stolen—

Postal officials in New York are "locking the stable door after the horse is stolen." They are providing a convoy of armed guards on motorcycles for trucks carrying valuable mail. This is the sequel to the recent $1,500,000 mail robbery in Broadway

DEATHS.

Mrs. Mervale H. Howard.

Many hearts in the city were saddened yesterday upon learning of the death of Mrs. Mervale H. Howard, at the family home at 20½ Division street. Her death was caused by pneumonia, from which she had been a patient sufferer for about eight days, the end coming at 5 30 yesterday morning.

Mrs. Howard was the daughter of Mr. and Mrs. Vivon C. Sharpe of Nineveh. She was born in that village April 29, 1892 and attended the elementary grades and High school in that village. On March 1, 1913, she was married to Mervale H. Howard, the son of Mr. and Mrs. D. B. Howard of 95 River street, of this city. They resided in Binghamton until about three years ago, at which time they moved to this city, where they have since resided.

The deceased is survived by her husband, her parents, and three daughters, Alheda, aged seven, Beverley, aged four, and Betty Jean, aged two years, also a sister, Mrs. Charles Thomas of this city. She was a devoted wife and mother, always cheerful, with a good word and a smile for all. As a neighbor, she was kind, sympathetic and industrious, and was held in the highest esteem by all who knew her, and in her death both friend and neighbor feel a distinct loss.

She was a member of Perseverance lodge, L. A. to E. of R. T., Women of Moose, Pythian sisters, the Legion, and the White Rose Sewing circle.

The funeral services will be held at 1 o'clock Saturday afternoon at the First Presbyterian church, and the Rev. Dr. Webster of Brooklyn, an uncle of the deceased, will probably officiate. Interment will be made at the Plains cemetery.

Mrs. Mary A. Stoutenburgh.

Milford, Nov. 2.—Mrs. Mary A. Stoutenburgh, a respected resident of this village, died late Tuesday night at the home of her daughter, Mrs. May Barnes, following a long illness. She is survived by the daughter above mentioned and by two sisters, Mrs. A. W. Clark of Schoharie and Mrs. Rush Garlock of Porthandville. The funeral will be held from the home of her daughter, Mrs. Barnes, on Thursday at 2:30 o'clock. Rev. N. B. Ripley of the Milford Methodist church will officiate and burial will be at Milford Center.

Funeral of Dorothy Bishop.

The funeral of Dorothy May Bishop, 7 year old daughter of Mr. and Mrs. Ernest S. Bishop, was held at her late home, 7 Center street, yesterday morning at 10 o'clock and was private. The Rev. Dr. E. J. Farley of the First Baptist church officiated and interment was in the Plains cemetery. The large number of floral tributes were evidence of the wide affection in which the child was held.

Girls Wanted on power sewing machines. Steady work. Riverside Manufacturing company, corner Chestnut street and Fonda avenue. advt. tf

Coats! Coats! Coats!

Fashion shop has a large assortment of new coats; more arriving every day. 176 Main street, upstairs. Eva Munson. advt. 2t

Does Your Food Digest?

Mi-O-Na, that's the name of the best prescription ever written for indigestion or stomach distress. Guaranteed by all druggists.

Personal

T. M. Hickey of Milford was a business visitor in the city yesterday.

E. M. Powell of Bloomville was a business visitor in the city yesterday.

Mrs. S. A. Bishop was in Albany yesterday on business and calling on friends.

Merritt Bridges, esq. of Morris was among the business callers in the city yesterday.

Mr. and Mrs. W. W. Capron and Mr. and Mrs. Carl Bedford spent yesterday in Albany.

Mrs. C. L. Slade departed Tuesday for a two weeks visit with her parents in Springfield, Mass.

Mrs. R. B. Cristman of 12 Hill place is the guest for a day or two of friends in Schenevus.

Mrs. George B. Baird departed yesterday morning for several days' sojourn in New York city.

Mrs. Clara Hurst left yesterday morning for New York city, where she expects to remain for several days.

Mrs. George Sullivan of Mt. Vision spent the week-end in Oneonta with her sister-in-law, Mrs. Clarence Graham.

B. C. Lauren left yesterday for a business trip to New York city. He will be absent the balance of the week.

Mrs. Charles Kelley and Mrs. Glenn Kelley and son Charles, of this city, spent Wednesday with friends in Schenevus.

Mrs. C. J. Westcott left yesterday morning for Gilbertsville, where she inspected the Woman's Relief corps at that place.

School Commissioner Cossaart of Morris was in Oneonta yesterday and in attendance at a conference of Hartwick Seminary Alumni.

Mrs. H. B. Patterson of Delanson, who had been visiting at the home of R. G. Slocum on Pearl street, returned home Wednesday.

Miss Mary Burke left yesterday afternoon for Albany, where for a few days she will be a guest of her sister, Mrs. M. J. Nugent, and of other relatives.

Miss Josephine Hudson of Honesdale, Pa., arrived in Oneonta yesterday and is a guest at the home of her brother, Samuel Hoyle, 10½ River street.

Mr. and Mrs. C. D. Carpenter and Mr. and Mrs. R. R. Ripley and son, Alden, all of Morris, motored to Oneonta and spent the day with friends here yesterday.

Ernest P. Thomas and niece Mrs. Sam Eaton, and daughter, Ruth, of Sidney, were pleasant callers yesterday at the home of Mr. and Mrs. Chas. Clarke, 15 Elm street.

Mrs. C. J. Tipple and daughter, Gladys, of Schenevus, and the former's guest, Miss Catherine Barrus, of Port Byron, were visitors yesterday with Mrs. W. F. Rowland of 47 Main street, this city.

Mrs. Josephine Miller and Mrs. J. Barriger, representing the Eastern New York Tract society of the Seventh Day Adventists, who for a day or two had been in the city, left yesterday morning for Binghamton.

Roy Jones of Dallas, Texas, who for several weeks had been visiting his brother, Guy, in Oneonta, and his sister, Mrs. R. Hotaling, in Schenevus, departed for home yesterday. Mrs. Jones, however, will remain for a short time longer. Mr. Jones has for several years been connected with the Dallas offices of the Computing-Tabulating-Recording company.

Normal Juniors Elect.

At a meeting of the Junior class of the State Normal school held yesterday afternoon the following class officers were elected:

President—Miss Helen Keenan of 10 Walnut street, Oneonta.
Vice-president—Miss Dorothy Smith of Mechanicsville.
Secretary—Miss Murriel Butler of Richmond Hills.
Treasurer—Miss Olive Rice.

Small daughter is wildly excited planning her birthday feast. Tiny cakes brightly frosted and, most important of all, the birthday cake flavored with Baker's extract. advt 6t

Packing cases for sale. Many sizes, delivered promptly from Arthur at Butts store. Adv. 2t

A Three Months' Subscription to The Star for $1.50.

Gorgous Gown

If your gown is expensive enough you must refer to it as reflecting a Moyen Age influence. If it is just a cheap affair you can let it go by talking about the Middle Ages. Anyway, the gorgeous Mary Walls costume is certainly suggestive of the Middle Ages. It is of heavy blue lace, shot with silver over silver cloth. Sleeves and neck are outlined in silvered material.

MILK PRODUCERS LOSE

Strike of Drivers in New York Causes Considerable Loss to Dairymen—Sheffields Ship None But Take Care of Patrons.

The strike of the drivers of the milk wagons in New York city has had its effect on the producers in this section and will result in considerable loss to them. While some of the smaller shippers along the D. & H. have continued their shipments to the city, the bulk of the milk has not left the local stations.

The Sheffield Farms company, the largest shipper along the D. & H. road and controlling most of the stations, has shipped no milk to New York for the past two days. The firm notified the farmers that their milk would be taken during the continuance of the strike and would be made into cheese or butter or disposed of in the manner that seemed the most advantageous and the farmers would be paid all that the proceeds warranted.

Practically all of their patrons continued to deliver the milk on Monday and Tuesday, this being the only feasible way to handle it. It would be impossible of course to pay the flat milk price when none of it could be sold as such.

At the office of the company in Hobart yesterday afternoon it was said that their advices from New York city were to the effect that the strike would probably be settled during the day. In that event shipments would be made this morning, as the city will be in great need of all the milk that can be delivered for several days.

Shipments from points along the D. & H. were greatly reduced, although many of the shippers sent the milk along hoping that in some manner the milk would reach the customers or be disposed of. It is apparent that the producers are greatly interested in an early settlement of the strike.

Nestles Not Affected.

The milk situation in New York city does not in any way affect the Nestle plant in Oneonta. At this plant the milk received is now in large part condensed. Some of it, however, is separated and the cream shipped to New York. Inasmuch as the cream goes in largest part to ice cream manufacturers, the large hotels and other considerable consumers, the strike does not affect this demand, since the strike is among the deliverers of milk, bottled or otherwise, to households. The skim milk of the local Nestle plant is evaporated and shipped elsewhere for commercial purposes. So far as is known at the Oneonta offices, there has been no disturbance of conditions in any of the plants of the company, nor is any anticipated even if the strike should be considerably prolonged.

FORMER ONEONTA WOMAN.

Mrs. George Brown Dies at Her Home Near North Harpersfield.

Davenport, Nov. 2.—Mrs. George Brown died suddenly at 11 o'clock this morning at her home on the Clarence Streeter farm near North Harpersfield, at the age of 48 years. The cause of death was peritonitis. Mrs. Brown resided in Oneonta prior to the family's moving to the Streeter farm last August. She is survived by her husband, by a son, now at home following a long period of army service overseas, and by one daughter, a student in the Davenport High school. The funeral will be held from the home on Sunday at 1 o'clock and interment will be in the family plot in the Glenwood cemetery at Oneonta.

Mrs. Brown was a woman very highly thought of and her sudden demise will be greatly regretted. The bereaved family will have the sympathy of all.

COOPERSTOWN WOMAN DIES.

Mrs. Herrick H. Bailey Passes Away at Home of Sister.

Mrs. Herrick H. Bailey of Cooperstown died at the home of her sister, Mrs. J. F. Lanning, 132 Grove place, at 6.15 o'clock last evening while on a visit here. Mrs. Bailey came to see her sister a week ago, being taken ill the day after her arrival in Utica. Her death was due to complications.

Mary Brannigan Bailey was born in Springfield, N. Y., a daughter of the late Mr. and Mrs. James Brannigan. Since her marriage of Mr. Bailey her home had been at Cooperstown.

Mrs. Bailey is survived by her husband, who is now in Utica, two sons, Fred and William Bailey of Cooperstown, several grandchildren, her sister, Mrs. J. F. Lanning, of this city, as well as a number of nieces and nephews.—Utica Press of Wednesday.

Police Court Notes.

Ernest Fields, 29, of Salamanca and Lawrence Fields, 32, of Bradford, Pa., arrested Tuesday evening on a charge of driving a motor vehicle without a license, pleaded guilty when arraigned before Judge Huntington in city court yesterday morning. They were given suspended sentences.

Frank Houston of Oneonta, arrested Monday for public intoxication, pleaded guilty when arraigned in City Court and was fined $5.00 by Judge Huntington. The fine was paid.

Peter Nesdor, who claimed to have no home, pleaded guilty to a vagrancy charge and was instructed by Judge Huntington to leave the city or find a job. A time limit of a half hour was imposed. The man was arrested by a D. & H. detective.

Cows! Cows! Cows! 40 Head.

We the undersigned, will arrive in Harpersfield the last of this week and will sell to the highest bidder, at the residence of S. J. Tate, Harpersfield Center, New York, on Monday, November, 7th., at 1 o'clock sharp, the following described property:

One carload of Sullivan county cows, also a dairy of spring cows purchased of Mr. Will Redman, also one pure-bred Holstein cow with papers. These cows are selected from the best dairies in Sullivan county—all heavy milkers that do not know much about grain. Most of this load are fresh or coming fresh soon. Holsteins, Guernseys, Jerseys—now is the time to fix up youur winter dairy. Sale rain or shine. There will be absolutely no cows left when auction is over. J. B. Gilbert, Auctioneer. S. J. Tate, F. H. Bouton. advt. 3t

Would you wear a calico apron with an evening gown? Be consistent. When planning your fine dinner don't forget that no good meal is complete without Otsego coffee. advt 6t

Don't forget the Nana Krebs' entertainment Thursday evening in I. O. O. F. hall at 8 o'clock. Admission 25 cents. adv 2t

Belated Honor

Miss Sara York, of Pennsylvania, at the White House with a portrait of Mrs. Andrew Jackson, Jr., who acted as hostess of the executive mansion during the latter part of the Jackson administration. The portrait, gift of the Hermitage Association, will be hung with the pictures of other White House ladies.

DEATH OF JOHN STINSON.

Well-Known Farmer to Be Laid Away at South Worcester Today.

Davenport, Nov. 2.—John Stinson, a well-known farm worker, died yesterday at the home of Charles Van Buren near South Worcester. He was 78 years old.

Mr. Stinson had spent most of his life about this vicinity, and had been employed on several farms. He was a man with many friends both in Delaware and Otsego counties. Of late years, he had not been actively engaged, owing to his advanced age, and since last February had made his home on the VanBuren farm. His only surviving relatives are one sister, Mrs. Emma Wilkins, and a niece, Mrs. Dora Brownell, both residing in Maryland. He was never married.

Funeral services will be held at the VanBuren home Thursday afternoon at 2 o'clock. Rev. Lindsay Withey, pastor of The Methodist church at Charlotteville, will officiate, and burial will be in the South Worcester cemetery.

Notice.

371-W office or 658-J residence, will call King's taxi or truck. advt 6t

Ira Sweet, practical bonesetter at the Windsor, Oneonta, Dec. 1. Carter Hotel, Norwich, Dec. 7. advt. tf

Rub on Sore Throat

Musterole relieves sore throat quickly. Made with oil of mustard, it is a clean white ointment that will not burn or blister like the old-fashioned mustard plaster.

Just spread it on with your fingers. Gently but surely it penetrates to the sore spot and draws out the pain. Get Musterole at your drug store today. 35 & 65c in jars & tubes; hospital size, $3.

BETTER THAN A MUSTARD PLASTER

MUSTEROLE WILL NOT BLISTER

3 Days More

OF THE SALE OF

CRYSTAL

Electric Washer and Wringer

FREE

Simplex Electric Iron

Easy Terms at

THE CASH PRICE, - - $120

Only one week remains to profit by this unique offer to all who buy a CRYSTAL Electric Washing Machine.

The Simplex Electric Iron—FREE—Time payments without extra cost—Or 5% Discount for Cash

After November 5th these inducements will be withdrawn. The regular price and the regular terms will again become effective—with no chance whatever of another opportunity like this.

THE CRYSTAL

Supreme Among Electric Washers

The facts of this offer cannot be too often repeated.

Remember that the CRYSTAL WASHER is the leading Electric Washing Machine.

That its intrinsic value is as substantial as gold; it is the electric washing machine by which all others are judged.

"I have a CRYSTAL" is the proud boast of every woman who owns one. The Crystal is the accepted best. It stands unrivaled.

Every one brand new—the latest model and having the perfections and improvements obtainable only in the Crystal.

The machines comprise a shipment from the great Crystal factory especially for this sale. Only a few of them are out of their original crates. They are the latest production, embodying refinements and improvements, patented and rigidly protected against infringement. Crystal features—which place it in a class by itself—cannot be had in other washers.

If You Want an Electric Washing Machine—You Want a CRYSTAL!

Deciding ought to be easy. There is only one point to consider. Do you need an electric washing machine? If you do, you want the best, the Crystal.

Sooner or later you will want one. When that time arrives (if it's after November 5th) you will not "find the exceptionally favorable conditions of this sale available. Why delay?" Get your Crystal NOW—and the benefits which go with it.

C. C. MILLER

Plumbing, Heating and Electrical Contracting

287 MAIN STREET

Yes, This is The Week

— OF THE —

Dockash Stove Demonstration

Three Stoves in One

Blue, Gray, Brown or Black Enamel

Every Dockash Range is Fully Guaranteed

THIS WEEK

We will sell you a Dockash Range at

A Saving of From $10.00 to $20.00

A Little Down

And a little each week will put this famous Combination Coal and Gas Range in your kitchen.

If you are interested, come in this week and let the Factory Expert explain all about this range.

Don't forget the coal and gas bills. Cut them down with a Dockash.

We guarantee a saving of 21 per cent in fuel with a Dockash.

Hot water with coal or gas. One oven for both.

A full line of coal stoves for people who do not have gas. Also a dandy line of heaters.

Remember, a Saving of $10 to $20 For This Week

Stevens Hardware Co., Inc.
153 Main Street

Plumbing & Heating
Electrical Contractors
E. J. HOUSE
27 Elm Street

Glen M. Cas
— Chiropractor —
Offices at 29 Dietz street, On N. Y. Hours, 10 to 12 a. m. an 4 p. m., Mondays, Wednesday Fridays. Phone 179-W2.

The Kingdom of Heaven Is At Hand

Therefore Millions Now Living Will Never Die

SPEAKER

T. E. BARKER

Travelling representative of the

International Bible Students Association

at the

Municipal Hall

Sunday, November 6th

at 3 P. M.

"For there shall be great tribulation such as has not been since the beginning of the world until now (1914-1925), no not ever shall be and except those days be shortened, no flesh would be saved, but for the elect's sake those days will be shortened" and millions now living will never die.

"I want the statement 'millions now living will never die' to be taken literally, as it is, in the light of fulfilled prophecy, a provable Biblical proposition."

Hear the evidence, then judge and rejoice.

BAKER'S GARMENT SHOP

152 Main Street — Oneonta, N. Y.

$20.00

Ladies' Suit Sale Special

THREE Day Sale on Suits. The former price on these suits was up to $49.00. Owing to the extremely low price on these high-priced suits none will be charged.

Alterations will be charged for.

No telephone orders. No "lay-byers". No approvals.

NewspaperARCHIVE® NewspaperARCHIVE®

Classified Advertisements

ONE CENT A WORD

Classified advertisements will be inserted at the uniform price of one cent per word. Half price will be charged after the third insertion.

All classified advertisements to count as not less than 15 words and none taken for less than 25 cents.

STAR WANTS

Put advertisers in touch with more than 10,000 readers daily.

USE THE TELEPHONE

AND YOUR ORDERS WILL RECEIVE THE SAME ACCURATE ATTENTION AS IF YOU CALLED IN PERSON.

Call 210 and please state definitely how long you wish advertisement inserted.

Advertisements ordered published until forbid are accepted with the understanding that they will be published until a written notice to stop is received at The Star office.

TO RENT

TO RENT—Four-room flat, all improvements. 8 Huntington avenue.

TO RENT—Live or dead storage for two automobile; also storage for household goods. 90 East street.

TO RENT—Offices, corner Lim and Main streets, over Francis Motor Sales company. Inquire D. F. Keyes.

TO RENT—Large lower flat at 460 Main street. No children.

TO RENT—Garage at 12 Otsego street. G. W. Bonell.

TO RENT—Garage, 12 Liberty street, $3.50. Inquire James May, 19 Wanding avenue.

TO RENT—Three-room flat, all improvements. 8 Huntington avenue.

FLAT—Six rooms, lights and improvements for small family, $30.00. M. G. Keenan. Telephone 660.

FLAT TO RENT—Inquire of S. S. Kilkenny, 15 Broad street.

TO RENT — Garage at 9 Otsego street. Phone 729-W.

FOR SALE

FOR SALE—Nearly new nine-room house with bath, in city of Oneonta. Inquire E. N. Terpening, West Oneonta.

FOR SALE—Pure bred Holstein bull, three years old, pair Chester White swine, two years old. Inquire E. N. Terpening, West Oneonta, N. Y.

FOR SALE—Nice pigs, four and eight weeks old. Prices right. F. W. Hanford, East Meredith.

FOR SALE—New six-griddle coal range with hot water front. Inquire 89 Elm street, upstairs.

FOR SALE—Fifteen shoats, at $7 each. C. W. Penslee, Oneonta.

FOR SALE—Farm of 42 acres, all level, running water in house, new basement barn, also one young horse. Mrs. Mary A. Smithers, Otego, R. D. No. 4, Otego.

FOR SALE—Apple tree wood for fireplaces. Write or phone S. B. Slawson, North Franklin, care Delhi stage, N. Y. 2 F12.

FOR SALE—A large house, suitable for two families, bath and electric lights, in the village of Otego, near D. & H. depot. Price, $2,500; or will exchange for a completely stocked dairy farm. Inquire of H. A. Bohlmann, Franklin, N. Y., R. D. 2.

FOR SALE—Pitts steam tractor, in fine condition. Suitable for saw mill or any other job. Low price for quick sale. Box 23, Milford, N. Y.

FOR SALE—A good work mare cheap. A. S. Lull, Goodyear Lake.

FOR SALE—Nearly new gas range. Inquire 6 Tart avenue.

FOR SALE—Fully equipped lunch room in Oneonta, at a sacrifice. Address Lunch Room, care Star office.

FOR SALE—Farm team and Ford car or will exchange for Ford truck or fresh cows. Phone 1066-J.

FOR SALE—Barred Plymouth Rock cockerels. V. E. Smith, south side.

FOR SALE—Nine-room house, all improvements, good lot and garden, double garage and henhouse, some fruit, partly leaving city. Will sell cheap to quick buyer. Inquire at 25 Forest avenue.

FOR SALE—Hens, ducks, separator, wagon and cutter. 869-W2.

FOR SALE—Two and one-half H. P. Empire gasoline engine, good as new. 25 Forest avenue.

FOR SALE OR EXCHANGE—For dwelling in town, 42 acres of land, fine buildings, basement barn, just out corporation of Morris. Inquire of E. C. Miller, at Morris post office.

FOR SALE—Two pure-bred Holstein bulls, nine months old, record dams, clean herd. Jas. C. Tyler, Worcester, N. Y.

HEMLOCK LUMBER FOR SALE—At Mt. Vision. Special orders sawed. Green & Brownson.

FOR SALE—A number of used Franklin cars that will be guaranteed in every way. All are mechanically right, and that the tin is perfect. If we can show you something that is desirable, we don't ask you to buy. If you are thinking of buying a Franklin, see these before placing your order elsewhere. The big depreciation has been taken on these cars. Prefer to sell for cash, but will consider trades and trades. Jones Brothers, Franklin dealers, Norwich, N. Y.

STOVES FOR SALE—Six griddle range with hot water front; also gas range; both in good condition and bargains. A. C. Lewis, 413 Main street.

FOR SALE—To close an estate, eight-room house at 46 West street, large lot, shop and henhouse. A bargain at $2,600. A. C. Lewis, 413 Main street. Phone 388-W.

SLAB WOOD FOR SALE—Inquire L. S. Thayer. Phone 689-W2.

FOR SALE—House, with all improvements, barn and henhouse, two and one-half acres land, in a nearby town on state road, at a bargain. House with all improvements, four acres land, with bath, in town near Oneonta, at a bargain. Farm, 41 acres, good buildings, 17 head of stock, price, $3,800. Judd & Sherman, Oneonta and Otego. Telephone 1635-12

FOR SALE—New house, near lower viaduct, on River street, now vacant. Call at place or phone 403-J2. A. J. Loudon.

CABBAGE FOR SALE—Both fall and winter, at my farm on South Side. Dr. M. Hamilton, 19 Watkins avenue.

FOR SALE—Lady's or miss' heavy winter coat, lined throughout with solid silk. Up-to date style, size 38. Does not show wear. Inquire at Star office.

HOUSE BARGAINS—We have a large number of houses located in all parts of the city at reasonable prices. If interested in a home, come in. Smith & Peaslee, 160 Main street.

FOR SALE—Dining room table, four chairs and buffet. Inquire 65 West Broadway.

FOR SALE — Seasoned slab wood. Inquire of A. H. Potter, Davenport Center, N. Y. Phone 24-W2.

FOR SALE — Before leaving for the south this winter, I offer for sale or exchange a part or all of real estate at 23 to 35 Dietz street; a Grant Six automobile; one H. P. electric motor with compressor and air tank; one 60-gallon oil tank; one rifle. Investigate. Dr. J. P. Elliott.

FOR SALE — 70 White Leghorn pullets. Wilber Bros, R. D. 1, Worcester, N. Y.

HOUSES FOR SALE—Modern, ten rooms and bath, large lot, central, owner leaving city, a very nice home, $6,300. New, seven rooms and bath bungalow, with improvements, garage, central, $4,000. Six rooms and bath cottage, improvements, central $3,500. Seven rooms and bath bungalow, improvements. West End, $3,000. Light rooms and bath improvements, barn, chicken house, double lot, central, $2,000. Seven rooms and bath. Normal section, double lot, $3,000. Charles N. Murdock, 7 Ford avenue, Oneonta.

GRAVEL FOR SALE—154 River street. Phone 241-M. T. S. Whiting.

FOR SALE — Six room house, barn, hen house, fruit, garden, large lot, central location. Address "W. S.," care Star.

OLIVER PLOWS and all farm implements used with the Fordson tractor in stock for immediate delivery. Oneonta Sales company, Market street, Oneonta.

FOR SALE — We offer our home at 463 Chestnut street for sale for a few weeks before leaving for Florida. Large double lot, modern bungalow with improvements; also garage and poultry house. Exceptional value. By owner, Irving W. Hayner.

FEW BUNDLES OLD PAPERS for sale for each, at The Star office.

DISTRIBUTOR CARLISLE CORD TIRES. 12,000 miles guaranteed; adjustments made here; prices right; dealers wanted. City garage.

FOR SALE—Two work horses, choice of four. One nearly new three h. p. gas engine. F. W. Sullivan, West Kortright, N. Y.

FARMS FOR SALE

FARMS FOR SALE—215 acres, ten-room house, two basement barns, with cement floors, running water to house and barn, estimated 10,000 feet of lumber 1½ miles off state road; $4,000. 72 acres, large house, large basement barn, good water, one-fourth mile on state road, $3,000. 56 acre farm on state road, water to house barn and milk house; $4,000. 100 acre farm on state road, stock and tools; $6,000. 152 acres, good house, fair barn, good state of cultivation, $6,200. 80 acres, fair buildings, good bunch of timber, per large town, on trolley, $2,000. Smith & Peaslee, 160 Main street.

FOR SALE — Farm of 105 acres, two and one-half miles from school, church and creamery, 80 acres of meadow land, 40 pasture, 21 woodland; sugar bush, fruit trees, seven cows, two calves, two horses, good set of farming tools, two acres of potatoes, good set of buildings. Price $6,200; cash $1,000. Farm of 145 acres, just off the state road; a dandy place, with 22 head of stock, tuberculin tested, two good horses, all kinds of farming tools, some timber, lots of wood, never failing spring water. Price $8,000; cash $4,000. We have farms listed from five acres up to five hundred. Square Deal Farm Agency, 16 Main street, Oneonta, N. Y. Over Matisse's Drug Store.

FOR SALE — The E. W. Hunt farm, located in the village of Treadwell, N. Y. Considered one of the best farms in Delaware county. The house has all modern improvements, electric light, furnace, bath, etc. The stock and farming utensils will be sold with the property if desired. This property will be sold at a bargain. Call or address Dean & Blakley Co., Delhi, N. Y.

FARMS FOR SALE—115 acres, 20 acres timber, comfortable buildings, on macadam, two miles high school, team, tools, crops, $4,000. 100 acres near Oneonta, comfortable buildings, 12 cows, team, tools, hay, $6,100. Three acres on macadam in small village near Oneonta, good buildings, with fine double house, $6,300. 13 acres with considerable timber, fair buildings, not far from Oneonta, and will consider exchange for city property, 18 head cattle, team, tools, etc., $3,000. 50 acres with prime set buildings with modern improvements, 12 selected cows, team, tools, etc., $10,000. 70 acres, good buildings and location, consider exchange small farm, 10 cows. Will carry 200, milking machine, team, tools, etc., $10,500. Extra fine state road farm, best location and buildings, 25 cows, team, tools, crop, etc. Other farms. Charles N. Murdock, 7 Ford avenue, Oneonta.

FURNISHED ROOMS

ROOMS TO RENT—Comfortably furnished rooms for ladies. Terms reasonable. Inquire 22 Fair street.

FOR RENT—Three nearly furnished rooms for light housekeeping; also one room suitable for two gentlemen. Inquire 197 Chestnut street.

TO RENT—Unfurnished rooms at 32 Chestnut street.

TO RENT—Large furnished front room with heat and light. Suitable for either living or office purposes. Inquire of Mrs. Smith, first floor over Miller-Strong Drug store.

LIGHT HOUSEKEEPING ROOMS—Suitable for two only. 15 Franklin street.

THREE FURNISHED ROOMS for light housekeeping, all modern improvements. Inquire at 89 Elm street.

FOUR FURNISHED ROOMS — For light housekeeping, with bath and electric lights. Call afternoons at 11 Fairview street.

FURNISHED ROOM — With improvements. Lady or married couple. Inquire 26 West street.

TO RENT — Furnished bedroom. Inquire 33 Maple street or phone 389-W.

FURNISHED ROOMS — For light housekeeping. 4 Reynolds avenue.

DESIRABLE FURNISHED ROOMS—Colson A. Hayward, 19 Elm street.

DESIRABLE FURNISHED ROOM—270 Main street or phone 570-J.

FOR RENT—Large furnished room. Call after 6 p. m. at 30 Prospect street.

AUTOMOBILES AND TRUCKS

FOR SALE—Stoddard Dayton speedster, five good extra tires, beautifully equipped. William Otten, Cafe Elite, Oneonta.

FOR SALE—Late model Apperson Ohio. This car is in perfect condition, fully equipped and diesel wheels and will be sold at a bargain. Bring your mechanic with you and try it out. Maryland garage, Maryland.

DODGE ROADSTER FOR SALE—Perfect condition mechanically; several parts are new, including new X-line battery, five good tires. Price $500.00. Inquire 352 Main street. C. C. Baker.

FOR SALE — 1920 model Essex coupe, good condition, four good tires, one new extra tire included, also 1920 Cadillac touring car in good running order, two good spare tires included. Bargains to quick buyer. Inquire at 44 Center street. Phone 832.

FORD COUPE — Late model. Reasonable. Phone 465-3 after 1 p. m.

FOR SALE — Cadillac eight, seven passenger, $800, 2½ ton truck, $1,200; six cylinder Mitchell car, $200. All in A No. 1 condition. City garage. Phone 25 J.

MISCELLANEOUS

UNCALLED FOR ANSWERS—Numerous answers to classified advertisements remain at the Star office unopened for. Advertisers who have used the following signatures should call for answers. When calling for these please say "advertised." C. L., Central, A. C. W., B. P. M. N., 488, B. Ba., 22, C. J. S., C. L. G. O. S. G. N., G. S. I. X. L., Piano, B. B. B., 100, 69, Cadillac, K. H. J., W. S., L. W. D. M. C., Owen, Charles, J. A., Box 782, 12, O. D., Essex, L. B. D., G. M., D. I. B. N.

WANTED—Two or three loads of second-hand timber suitable for use in moving building. Robert Thayer. Phone 568-J.

WANTED—A few heifers, from six months to three years old. E. H. Sheldon, R. D. 2, Oneonta, N. Y.

WANTED — Second-hand furniture, men's clothing, coins, stoves, rugs and carpets. 31 Broad street.

DR. O. C. TARBOX—16 Ford avenue, hours 1 to 4, 6 to 8. Sunday and other hours by appointment. Calls in country attended. Phone 608.

FARM WANTED.

WANTED—To rent a farm fully equipped or will work by the month. Address L. J. Schenerhorn, 105 Chestnut street, or phone 567-J.

WANTED—To rent a good dairy farm with stock and tools by up-to-date farmer. C. Peters, Winterthur, Del.

ONE CENT A WORD

HELP WANTED

WANTED—Two experienced salesladies. Only those who can furnish best of references need apply. 33 Broad street.

WANTED—Girl or woman to look after two school children and do upstairs work. Apply 1 Walnut street.

WANTED—Woman for general work. Inquire Becker's bakery.

WANTED—Man to work on farm. Inquire S. S. Hall, Pony farm, R. D. 2, Otego, N. Y.

WANTED—Middle-aged lady for general housework in small family. Must be good cook. State wages expected. Address F., care Star.

WANTED—High-class salesman to sell 100 per cent pure barley malt extract. Will give exclusive territory. This is a big seller and offers opportunity for fine profits, liberal commissions. Write to Premier Malt Sales company, 104 W. 42nd street, New York city.

WANTED—Capable blacksmith and horseshoer for steady job; good wages. Carmelo Sardo & Co., 49 Main street, Oneonta.

SOLICITOR WANTED—To take charge of collections and getting new subscribers for the Binghamton Morning Sun. If interested, write circulation manager, Morning Sun, Binghamton, N. Y.

WANTED—Reliable single man to work on small farm. Good wages and board. Milking machine. J. C. Cook, Stamford, N. Y.

WANTED—Woman as helper and companion for invalid. A good home, but not large wages given. Apply to M. L. Barnard, Milford, N. Y.

WANTED AT ONCE—Ten men to load MEN, LEARN BARBER TRADE—Earn wages learning. Situ of good pay and steady work. Catalogue mailed free. Moler Barber college, 157 Third avenue, New York.

SALESMEN WANTED—To demonstrate and sell Victory Coal Save. Inquire of A. O. Ingelham.

WANTED—A girl for general housework. Apply 71 Elm street. Phone 270-W.

DINING ROOM GIRL — Wanted at Kilgenny's.

WANTED — A tailor at once. McLaury Bros., Fetthdale, N. Y.

WANTED — Two experienced power machine operators. Apply Quality Silk mills, Lackey street, between 9 and 11.

WORK WANTED

WANTED—Sewing of all kinds, repairing on fine dresses, beading and embroidery in Fonda avenue, specialty.

WANTED—A job on farm by the month. Address Paul Schoenrath, 106 Chestnut street or phone 395-J.

R. JOHNSON—General auto trucking and delivery, in and out of town, moving and pleasure parties a specialty. 18 Academy street, Oneonta, N. Y. Phone 716-W.

GENERAL TRUCKING and moving. Call L. S. Thayer. 689-W2.

AUTOMOBILE REPAIRING—Builders of commercial bodies and wagons. Horse shoeing, blacksmith. Carmelo Sardo & Co., 49 Main street, Oneonta, N. Y.

WANTED—Painting and paperhanging. A. W. London. Phone 1-F-23.

TAXI WORK WANTED—At Shaters, at the Junction.

NORMAL STUDENT—Stenographer, wants work after school. Call 747-M.

PAINTING—Paperhanging, auto painting, furniture refinished, repairing also upholstered, all work guaranteed. Will call for and deliver free of charge. Phone 1093-W.

CLESSON M. MARTIN and Alfred A. Ritchie, public accountants and auditors, will open offices November 1, Liberty, N. Y., Green Bldg., and New York city, Vanderbilt avenue Bldg. Systems installed, income tax returns. We solicit your business.

WANTED — Dressmaking to do at 41 Valley view street. Grace E. Culver.

PAINTING OR PAPERHANGING — By hour or contract. Call 6 North Sixth street. Phone 88-J.

WANTED — Washings. 17 Depew street. Phone 924-J2.

WANTED — Mason work. H. L. Smith, 13 East End avenue.

DOMESTIC NURSE—Experienced—Ready for a call at any time. Phone 391-W-2.

M. BECKFOLD — Painting, paperhanging, wood finishing, and decorating. 22 Cobleigh street. Phone 700-W.

LACE CURTAINS—Laundered at 92 Center street. Mrs. H. Benyon. Phone 1024-W2.

FOR BAGGAGE TRANSFER and drawing sales, also trucking of all kinds, call H. Bates, 1065-J2.

M. A. ROSS does shoe repairing quickly, in a satisfactory manner and at reasonable prices. Prices sales and meets a specialty. He is located at 75 Main street. Bring your shoes to him.

WANTED—Mason work of all kinds. VanWoert & Thayer. Phone 883-J

WANTED—First class painting to do. Prices right. VanWoert & Thayer. Phone 883-J.

WANTED — Pictures to frame. Ward's Art shop, 149 Main street.

LOST AND FOUND

FOUND—Gold ring. Owner may have same by identifying property and paying for ad. Inquire Claude Smith's office.

FOUND—Lady's silver bat pin with diamond. Owner may recover same by calling at Star office, describing property and paying for this notice.

LOST—Small female hound, black and tan, spot in left ear. Nick Cipriano, 21 Division street.

LOST—At Dibble's skating rink Saturday or on street, tortoise shell glasses in case. Finder please return to Star office.

LOST—Between upper reservoir and Wilson house, long table cloth with patent lock in center. Finder please notify James Sickler, R. D. 1, City, and receive pay for trouble.

BOARDERS WANTED.

WE CAN ACCOMMODATE — Men with rooms heated and bath at 81 Cherry street. Phone 291-W2.

WANTED—Roomers and mealers at the Wilson house.

WANTED—Table boarders. 28 Maple street.

BOARDERS WANTED—At 92 Dietz street. Gentlemen preferred.

WANTED — Table boarders at 33 Maple street.

ROOMS WANTED

WANTED—Three unfurnished rooms for light housekeeping, desire place where heat is furnished. Central location necessary. Address Box 18, care Star.

ROOMERS WANTED.

ROOMERS WANTED—At 98 Center street. Phone 638-W.

CALL 230-W
For The
UNION TAXI
Two Large Cars in Service
Hours 4 P. M. to 8 A. M.
W. H. Cook, Proprietor

Advertising--
THE RIGHT KIND
Pays

HAD TO TIE THE YOUNGSTERS

Were Not to Be Trusted When Grandmother Dipped the Candles on the Old Farm.

There was another event that took place once a year in the big kitchen, so much more exciting than spinning that instead of being allowed to sit at liberty, with directions and cautions, we had to be tied to the table legs with a clothes line or we would have been covered with grease. It was a mysterious proceeding, which began with my grandmother spreading a space on the floor with Albany Journals, and Ontario County Repositories and Waterbury Americans. Then she stirred the contents of a brass kettle that hung on the crane, and took up the Waterbury Americans, cherished souvenirs of her native town, and replaced them with ordinary Repositories. Next she brought four kitchen chairs and set them on the four corners of the rectangle of newspapers and connected them with two poles. Then she stirred the brass kettle again and looked at the clock. Then she proceeded to bring in a large number of rods, each of which was looped with six twisted wicks, and laid the ends of the rods neatly on the poles. It was then that we were tied up with a little free rope allowed for limited range, before the brass kettle was emptied into the copper boiler.

And now the fun began, when my grandmother dipped the first two rods of wicks into the boiler of melted tallow, and we danced as much as the table legs would permit. It was two rods at a time and then two more, over and over again until the full-grown candles hung in rows, slender at the top and enlarging to a thick, pointed end at the bottom. It took some of the joy out of our young lives when the tin molds came and put an end to candle-dipping.—W. Henry Shelton in Scribner's.

FEW DIVERSIONS IN JAPAN

Youngsters Work Hard in School, and That Is Probably Their Life's Happiest Period.

Almost all forms of recreation known to boys in America and Europe are forbidden to the Japanese schoolboy. He is under social or economic bans that restrict his play for long periods to such dull pastimes as keeping a diary, writing and collecting postal cards and attending a young men's club—which has far less interesting functions than a club in America, remarks the Detroit News.

Some of the more fortunate Japanese schoolboys may be permitted to make a walking trip during vacation. For them the trip is a memorable adventure. The annual Opening-of-the-River festival gives opportunity to watch the fireworks and lighted boats on the Sumida. In the evening he sits in his room, gazing from a window or playing on a flute that costs 10 or 15 cents. Lantern processions, by which the Japanese celebrate their many special days, are another diversion.

This has resulted in calling school days the period of "bitter learning"—regarded in later life as the student's happiest time, because when he leaves school he marries a girl in whose selection he has no word, and must earn his living with whatever tools are given to him.

Jokes in Architecture.

The builders of the old churches in England were not so serious but that they now and then perpetrated a joke, even in stone. On more than one of their creations they carved in relief a scene representing a monk preaching solemnly to a flock of geese. The same humorous spirit is sometimes to be detected in the domestic architecture of early times. Here is an instance:

Just upon the boundaries of Bedfordshire and Hertfordshire formerly stood a rambling old farmhouse. The living room was long and low, and on the center beam that went across the ceiling was inscribed this legend: "If you are cold, go to Hertfordshire."

This seemingly inhospitable invitation was explained by the fact that one-half of the room was in one county and one half in the other. The fireplace was in Hertfordshire.

Something to Be Thankful For.

Jud Tunkins says he's glad enough people don't actually have to be discovered dead to furnish first chapters to the detective stories.

All Want More.

An eastern capitalist says too much money is a bad thing. We have yet, however, to hear anyone admit that he had too much.

True.

There are over 9,000,000 automobiles in the United States, and every single driver is sure that the other 8,999,999 are idiots.

SOUTHERN NEW YORK RAILWAY

Cars due to leave waiting room daily for Herkimer, New York Central and New York State connections to Utica as follows:

Leave Oneonta	Arrive Herkimer	Arrive Utica
7:00 a. m.	9.50 a. m.	11:00 a. m.
9:10 a. m.	12.10 p. m.	1:00 p. m.
12:00 m.	2.38 p. m.	4:00 p. m.
2:50 p. m.	5:40 p. m.	6:30 p. m.
5.40 p. m.	8:15 p. m.	9 30 p. m.

Cars connect at Mohawk with following cars from Utica:

Leave Utica	Leave Herkimer	Arrive Oneonta
7:00 a. m.	8:00 a. m.	11:00 a. m.
10:00 a. m.	10:47 a. m.	1:50 p. m.
12.00 m.	12.50 p. m.	3:40 p. m.
2:30 p. m.	3.30 p. m.	5:30 p. m.
Except Fridays and Saturdays		
6:00 p. m.	6:47 p. m.	9.45 p. m.
Fridays and Saturdays Only		
7:30 p. m.	8:19 p. m.	11:00 p. m.

Fare, Oneonta to Utica, including tax, $3.27

ULSTER AND DELAWARE R. R.
ULSTER & DELAWARE RAILWAY

Effective October 23rd, 1921

Trains are due to leave Oneonta as follows: 7:10 a. m. daily except Sunday; 1:30 p. m. daily. Trains are due to arrive as follows: 11.50 a. m. daily; 6:27 p. m. daily except Sunday.

Central New York Bus Lines

Timetable No. 11.
Effective April 13, 1921.

Sundays A. M.	Sundays P. M.	Week Days A. M.	Week Days P. M.	STATIONS (Southbound—Read Up)	(Northbound—Read Down)	Week Days A. M.	Week Days P. M.	Sunday A. M.	Sunday P. M.
9 05	6 15	9 05	4 10	ONEONTA CITY LINE	22.1	9 00	5 00	9 35	6 35
8 45	5 55	7 45	1 55	COLLIERS	19.9	9 15	5 20	9 55	6 55
8 30	5 40	7 30	1 40	MILFORD CENTER	16.	9 25	5 30	10 10	7 10
8 25	5 35	7 25	1 35	PORTLANDVILLE	13.	9 30	5 35	10 15	7 15
8 05	5 20	7 05	1 20	MILFORD	8.1	9 50	5 55	10 30	7 30
7 50	5 05	6 50	1 05	HARTWICK SEMINARY	4.1	10 05	6 10	10 45	7 45
7 45	5 00	6 45	1 00	INDEX	2.0	10 10	6 15	10 50	7 50
7 30	4 45	6 30	12 45	COOPERSTOWN	0.0	10 20	6 30	11 05	8 00

Three-Minute Stop at Milford on all Trips.
Discount on School and Season Tickets.
Children Occupying Seats Will Be Charged.
Buses Stop Anywhere on Signal
For Rates on Special Trips, Apply to Driver

HIS JOB IS TO SUPPLY ZOOS

Hunter Tells of Trapping Tigers and Pythons.

GETS REAL FUN OUT OF IT

Sleeping Eight Nights in Cage in Jungle One Experience for Man Who Furnishes Zoos—Simple to Catch a Tiger, the Real Work Comes After the Animal is Trapped—Hunting Big Game Not Haphazard Proposition—Follow Beaten Paths.

Snaring the hissing reptile in a trackless jungle or trapping a thrashing, blood-mad tiger cat is just as much a business as hoeing corn, but right there the resemblance ends with a bang. The agricultural process lacks the fascinating danger—fascinating is the word, according to Frank H. Buck.

Buck styles himself a "zoological collector." A chat with him reveals that he is a man who delights in the invasion of Sumatra, Borneo, Burma and other wild reaches where the king cobra, giant pythons, Royal Bengal tigers and other gentle specimens of untamed animal life defy white man and black to take them alive.

Buck, who is a San Francisco boy, broke into the animal trapping game five years ago. Now, to use his own words, he is an "animal fan."

Mrs. Buck always accompanies her husband on his animal trapping adventures. Four years ago Buck and his wife were up in the Federated Malay states, where it was reported that choppers in a virgin jungle were catching a good many birds and animals.

As Buck Tells It.

Let Buck tell the rest of it:

"On arriving there we found that the only accommodation offered was a crude shed open on all four sides and roofed over with rafters and Nepa palm. We got our bed set up, but it didn't seem a very safe place to sleep, so I built a cage of heavy wire and iron. We slept caged in this manner for eight nights. Nearly every night we would be awakened by wild animals sniffing about the cage.

"One night we were aroused by a noise in time to look up into the greenish, gleaming eyes of a jaguar. One night Mrs. Buck awoke me with a start just as some heavy object fell on top of the cage. I got out my flashlight and we found that a twelve-foot python had dropped down from the rafters on top of the cage directly over our heads."

And still Buck remains an "animal fan," saying he gets the same kick out of trapping snakes and "big cats" that a baseball fan does out of a ninth-inning rally.

Let's go back of the scenes for a moment to watch the animal trapper corral, say, a lion or a tiger. To all animal trappers lions, tigers, pumas, leopards and allied savage beasts are "big cats." The capture of "big cats" approaches fascinating danger only during seasons when animals are scarce.

For instance, Buck receives an order from the New York Zoo for a pair of "big cats," a couple of orang-outangs, a brace of 20-foot pythons and perhaps an elephant or two.

What does Buck do?

There are only three places left in the world where man may trap the animals which are featured by every zoo or circus—Africa, India and the Malay Archipelago.

Ergo, Buck boards a steamship in San Francisco bay, bids the world good-by for eight months—and returns with a shipload of animals.

But between the time he leaves and the time he returns plenty happens.

How Trapper Works.

Arriving at Singapore or Calcutta, Buck heads for the jungle. Strange as it may seem, a wild animal trapper may get plenty of action within twenty miles of Singapore. Within that distance may be seen and captured the giant python and the "big cat." This work is not done haphazard. The animal trapper does not wander aimlessly through the jungle trusting to luck that he may run across the sort of beast he has in mind. On the contrary, every jungle beast or coveted ophidian pursues beaten paths in well defined districts. These paths and districts are well known to observing natives. Having arrived at the jungle paths it is merely a question of waiting.

Suppose Buck and his horde of native assistants are after a "big cat." There are two methods in vogue.

The first is to build a deep pit over which is laid a thin layer of grass suspended by a lattice of rattan. A v-shaped approach prevents the "big cat" from approaching the trap other than from one direction. At the end of the v-shaped approach, but across the pit, is staked a live goat. The "big cat," his mouth watering for lunch, plunges through the v-shaped approach to pounce upon the terrified goat, but he never succeeds. Instead he falls into the deep pit, a snarling prisoner. Up to this juncture, Buck says, the problem is simple. The "big cat" is a prisoner. The real work is to haul him out of the pit.

French Adopt Schools in Open.

Paris.—Open-air schools as a part of the French public school system have been approved by a committee of hygienists and educators as the result of conferences between the ministry of public instruction and Julian Clarence Leyl of New York, representing the French-American Union for Open-Air Schools.

A Stubborn Cough Loosens Right Up

This home-made remedy is a wonder for quick results. Easily and cheaply made.

Here is a home-made syrup which millions of people have found to be the most dependable means of breaking up stubborn coughs. It is cheap and simple, but very prompt in action. Under its healing, soothing influence, chest soreness goes, phlegm loosens, breathing becomes easier, tickling in throat stops and you get a good night's restful sleep. The usual throat and chest colds are conquered by it in 24 hours or less. Nothing better for bronchitis, hoarseness, croup, throat tickle, bronchial asthma or winter coughs.

To make this splendid cough syrup, pour 2½ ounces of Pinex into a pint bottle and fill the bottle with plain granulated sugar syrup and shake thoroughly. If you prefer use clarified molasses, honey, or corn syrup, instead of sugar syrup. Either way, you get a full pint—a family supply—of much better cough syrup than you could buy ready-made for three times the money. Keeps perfectly and children love its pleasant taste.

Pinex is a special and highly concentrated compound of genuine Norway pine extract, known the world over for its prompt healing effect upon the membranes.

To avoid disappointment ask your druggist for "2½ ounces of Pinex" with full directions, and don't accept anything else. Guaranteed to give absolute satisfaction or money promptly refunded. The Pinex Co., Ft. Wayne, Ind.

OSMIRIDIUM ONE OF HARDEST

Metal Is Employed in Tipping of Fountain Pens and for Delicate Machinery Bearings.

An interesting history attaches to a small packet about two and a half inches square which recently arrived in London. It weighed two and a half pounds and was eagerly bought by an American firm for about $6,000. The packet contained osmiridium (osmium and its alloy, iridium), used for the tipping of fountain pen points and for delicate bearings of fine machinery.

The discovery of osmiridium, which is a member of the platinum group of metals, constitutes an interesting romance, the Detroit News states. Toward the end of the last year a small group of prospectors were washing for gold in one of the river beds in Papua, British New Guinea. In their eagerness to find the precious metal they threw away from their pans a bluish-gray, flaxy substance as worthless.

This was osmiridium, and it is eight times more valuable than gold and worth at the present time about $200 an ounce.

When the men got back to the settlement they mentioned the occurrence to a mining engineer, who immediately asked them what they did with the substance. They replied that they left it on the river bank, and the engineer exclaimed, "It must be osmiridium."

The next morning the whole party started for the spot, only to find on their arrived that the tropical rains and the swollen river had washed away most of the precious stuff. What remained was carefully raked together, refined and dispatched to London, where it arrived safely a short while ago, having been heavily insured for the voyage.

Osmiridium is one of the hardest metals known and prospectors are eagerly searching for it in Papua.

SEE STARS IN GREAT FLOCK

Latest Group Discovered Believed to Contain Equivalent of Quarter Million of Our Suns.

Every new invention of the astronomer's observatory enlarges the distance he can peer into space and measure its receding boundaries, so that one can never say which is the farthest star.

But we can say which is at the farthest distance measured. This honor is at present borne by a tiny blur of light which has no name and a few years ago was not noticed, but which is now identified in the new general catalogue of stars as No. 7006—or, more precisely, N. G. C. 7006.

It is not really one star, but a great flock of stars, probably containing more than the equivalent of a quarter of a million of our suns, and it is so far away that if some unknown astronomer could flash a light signal at us from one of the suns or planets there it would be nearly a quarter of a million years before that message could reach us.

There is good reason to believe that this flock of stars is moving toward us. It is hardly necessary to say, that it will take a long time coming.

SQUEEZED TO DEATH

When the body begins to stiffen and movement becomes painful it is usually an indication that the kidneys are out of order. Keep these organs healthy by taking

GOLD MEDAL HAARLEM OIL CAPSULES

The world's standard remedy for kidney, liver, bladder and uric acid troubles. Famous since 1696. Take regularly and keep in good health. In three sizes, all druggists. Guaranteed as represented. Look for the name Gold Medal on every box and accept no imitation

THOMPSON'S New Garage
Fireproof.
67 River Street Oneonta
Storage, Washing, Repairs, Service at All Hours.
Gas — Grease — Oils — Tires
Distributors—Traffic Trucks.
Phone 1057-W.

AUTOMOBILE DIRECTORY
ONEONTA

BUICK
R. W. Hume Distributor, Otsego and Delaware, 244 Main street, Oneonta.

CADILLAC
J. A. Dewar Distributor, Otsego Co., Oneonta.

Oakland
Fred N. VanWie, 14-16-18 Dietz Street
Otsego and Delaware Distributor

STUDEBAKER
The Francis Motor Sales Co
Distributors for Otsego and Delaware Counties
209 MAIN ST. ONEONTA

MAXWELL — CHALMERS
Agency Otsego and Delaware. Sub Agents Wanted.
Goodyear, Racine, Dayton Tires.
STEVENS HARDWARE CO., INC.
Oneonta, N. Y.

Oldsmobile, Chandler & Chevrolet
BUTT'S GARAGE AND SALES ROOM
254 Main Street Repairs and Supplies

Traver-Blair Company, Inc.
DODGE BROTHERS MOTOR CARS
26, 28, 30 Broad Street
Oneonta - New York

The Agency for the
VIM DELIVERY TRUCK
1-2, 3-4 and 1 ton chassis
Thompson's Garage, River St.

The New Velie Light Six
H. M. COWAN JR.,
Dist. Mgr. for Delaware and Otsego Counties
21 Broad street, Oneonta, N. Y. Phone 880
Garage, Hubart, N. Y. Phone 121-F23.

GARAGES and REPAIR SHOPS

Harley-Davidson and Indian Motorcycles
MOTORCYCLE GARAGE
354 Main St.

USED CARS

These cars have been taken in exchange since our sale Saturday and are offered now for the first time.

Ford touring, starter and demountables .. $300
Ford touring, starter, like new $400
Ford touring, bargain $225
Ford runabout . $175

Oneonta Sales Co.
Authorized Ford Sales and Service
Market Street

COAL ONEONTA ICE & FUEL COMPANY PHONE 194

NOTICE to Nash Owners

We would like to see all Nash owners. If there is any trouble with your car, would like to talk it over with you and make it right with you on your own terms. We have a full line of Nash cars on hand; also some second-hand cars at a good buy.

The City Garage 104 Main St, Oneonta

HOWARD ECKLER
DEALER IN
Cattle, Poultry and Calves
Cherry Valley, N. Y.
Phone 7

STORAGE BATTERY
Repairs Charging Storage
Good Equipment Efficient Workmen
ONEONTA BATTERY & TIRE CO.
24 Broad St. Phone 889

NEWSPAPERARCHIVE®

A "Beachcomber"

An odd industry has grown at Coney Island. Many a rich prize is found by "beachcombers" after autumn winds drive the bathers away. With shovel and screen they sift the sands in search of money and jewelry.

DELAWARE COUNTY NEWS

(Concluded from Page Three.)

did not return for the church services Sunday but came for the annual roll call of the church today. Mrs. Merry hopes to be able to return home next week.

With the Woma's Club.

The annual Woman's club reception, held this afternoon at the home of Mrs Mary Winans, was a very delightful affair. Pink and green, the club colors, predominated throughout the house. The guests were received by the retiring president, Mrs. M. B. Dewey, and the new president, Mrs. Frances Bowman. An interesting program was given followed by the serving of refreshments. The next club meeting will be held on Wednesday afternoon, November 9, with Mrs. H. W. Dewey. The program is as follows:

The Greatest Problem of the Disarmament Conference—Mrs. J. S. Fitch.
Dignitaries Attending the Conference —Mrs. Julia Bowman.
Review—The Brimming Cup; Mrs. H. J. Morse.
Humorous Incidents—Contributed by the members.

An Arrival.

Mrs. Julia Bowman has received announcement of the birth of a son to Mr. and Mrs. Frederick N. Bowman on October 26 in Buffalo.

Mission Circle to Meet.

The Wohan's Mission Circle will meet on Thursday afternoon, Nov. 10. The program will be as follows:

Report of the Annual Meeting at Delhi—Mrs. G. D. Merry.
The Indians and Their Future—Mrs. N. D. Amner.
A Review of the Year's Study Books—Miss Frances Bowman.
Music arranged by Mrs. Lulu Griffin.

Red Cross Roll Call.

At a business meeting of the local Red Cross, held Monday evening at the home of Mrs. H. W. Dewey, arrangements were made for the annual roll call which will be held under the direction of Mrs. M. B. Dewey.

Supper Friday Evening.

Mrs. H. R. Stewart and her committee will serve the supper Friday evening at the regular meeting of the Ladies' Aid society held in the parlors of the Methodist church.

Items of Interest.

Edwin Finch and Hugh Morse are spending the week on a hunting trip to the North woods. — Mrs. Emma Young left last week to spend the winter with her cousin, Jay Teller, in Hartford, Conn.—Dr. Guy F. Axtell and Judge Kaufman of Sangerties are guests this week of Mr. Axtell's parents, Mr. and Mrs. H. T. Culver.—About 40 guests were entertained at a Hallowe'en party Friday evening at the home of Mr. and Mrs. O. D. Wheat. Games and stunts furnished the evening's entertainment. Refreshments were served and fortunes told. — Frank Demarie and Earl Brown have purchased Rupert Smith's farm. Immediate possession is given. — There will be a "Wig" social Friday evening, Nov. 11, at Willow Lawn, the home of Mr. and Mrs. O. D. Wheat.—H. W. Dewey has purchased of Walter Mudford the house on Baker street, occupied by M. B. Dewey.

Fine Job Printing at Herald Office.

KEEP LOOKING YOUNG

It's Easy—If You Know Dr. Edwards' Olive Tablets

The secret of keeping young is to feel young—to do this you must watch your liver and bowels—there's no need of having a sallow complexion—dark rings under your eyes—pimples—a bilious look in your face—dull eyes with no sparkle. Your doctor will tell you ninety per cent of all sickness comes from inactive bowels and liver.

Dr. Edwards, a well-known physician in Ohio, perfected a vegetable compound mixed with olive oil to act on the liver and bowels, which he gave to his patients for years.

Dr. Edwards' Olive Tablets, the substitute for calomel, are gentle in their action yet always effective. They bring about that natural buoyancy which all should enjoy by toning up the liver and clearing the system of impurities

Dr. Edwards' Olive Tablets are known by their olive color. 15c and 30c.

RECOGNIZE THE SOVIETS

RECOMMENDS E. A. YARROW WHO HAS RECENTLY VISITED RUSSIA.

Present Government Stronger Than Ever Before With People Who Are Determined to Fully Test Experiment—Orders Await Government That Re-establishes Relations With Russia.

In his letter to Mrs. Henry Tuckley, a portion of which was published in The Star of yesterday, Rev. E. A. Yarrow, now director of the Caucasus branch of the Near East Relief, who at the time of writing was returning from a tour of inspection in Russia, where he had exceptional opportunities to learn the exact conditions and the attitude of the people toward the Lenine government, summarizes as follows in his letter his reactions toward the present government and Russian life:

I will sum up in the following some of my reactions toward present Russian life. No attempt is made to put them in logical order nor is any argument based on them.

1.—Several months ago I reported that it was my belief that the present government with Lenine and Trotsky as central figures, not only was not growing weaker as most of the world reported and wished to believe, but on the contrary was stronger than it had ever been. This belief has been greatly strengthened by my recent trip, and I would venture the assertion that the government officials in Moscow represent as much ability, honesty, and concern for the welfare of their countrymen, as any group in any other government; and much more industry. I believe that no true friend of the Russian people would do anything to weaken the power of the present government. They are trying out a great experiment which no matter how it comes out will have been of immense value in aiding humanity to reach the goal of true happiness and contentm it. I will have to leave this statement as it is, as it would take a long while to go into details giving the considerations which lead up to this conviction.

2.—The whole country is in a most deplorable state economically. No stocks of machinery, no clothing, no manufactured articles, production almost nil, limited crops in the best of areas and total failures over a vast territory. Many individuals outside the country hear this report with the greatest glee and consider in a proof of their prejudiced view that this situation has been brought about by Soviet rule. A fair minded man, however, will search for absolute cause and effect. I wonder whether Great Britain, France, Belgium or Germany would be a bit better off than Russia is today if they had been subjected to the same restrictions during the past three years. Exhausted by the Great War, for three years later they fought down revolution which was fostered and manipulated by foreign powers The blockade wa put on, as I understand it, simply and solely to exterminate an idea. The blockade was pitifully unsuccessful in that this idea is as much alive as eve , and the nations which tried to kill it are now coming into economical relations with the nation which has stood for the idea, making no stipulations regarding the idea itself. I am not at all certain that the ideals and principles for which Soviet Russia stands will prove the cure for the worlds ills, but I do feel that it was none of America's business to take active measures to suppress these ideas in Russia, and I believe that some day we will be ashamed of the pa.t we took in establishing the blockade.

3.—It is interesting to know that only a very small proportion of the present inhabitants of Russia are communists, but the rather small group who hold communistic principles are the leaders, men of strong wills and wide influence. This applies to the army as well as to the civil population. They have had to make a number of concessions which while appearing to be of little significance yet strike at the very heart of communistic principle. There are many individuals holding high office in the Soviet government who are not communists and no doubt these individuals are happy ofer the concessions. What surprises me is that outsiders should be so elated or depressed at the changes which take place in the internal affairs of the Russian state. Sovietism is not a fixed principle, nor as I look at it is communism. And even if they are fixed principles, the present Russian mind, as I interpret it, doesn't care whether it ficks to fixed principles or not, so long as they can arrive at a scheme of life which will be better and higher than that they have experienced in the past. They believe that the goal lies along the line of Soviet and Communistic principle, but they will be willing to compromise in order to reach the goal. It seems to me all not for people to say that they are giving up this principle or that. They are reaching out for a new standard of life and when it has been established people can call it what they like.

4.—The creation of the Red Army has been one of the wonders of modern days The Kerensky government made the fatal mistake of dissipating the army without putting anything lse in its place. The Soviets built up one of the most effective and enthusiastic groups of soldiers of recent time. The army is looked on with reverence by its members. Time and time again I have heard common soldiers with manifest pride, give as their credentials, "I am a soldier of the Red Army." I see no sign whatever of a breaking of the discipline of this effective weapon of offense and defense.

5.—Another splendid accomplishment which has been attained has been along educational lines. Illiteracy has been reduced in a wonderful manner. In the army the aim is to teach every soldier to read and write and this is being accomplished. Apart fom this any soldier with ambition may folow any line of higher education which he may desire. In the ordinary school establishments a very great deal is being done for the popularization of education, and the method pursued is to make education serve practical ends. In Moscow I got in touch indirectly with teachers of the old days who have no particular interest in politics but who are enthusiastic over the educational possibilities opening up before them and who are throwing themselves into the new order of things with great joy and a new hope.

6.—The famine situation is the most serious that any country could be called on to face. From ten to fifteen million people are face to face with actual starvation unless helped fro to do with politics as the drought was an act of divine providence, but many people will claim that the whole fault rests with the present system of government. As a matter of fact the responsibility for the present famine situation may well be laid at the door of the old Czar's regime. Almost periodically there has been famine in this district Mr. Johnson, the agricultural expert, who chairman of our commission attributes the present distress is largely due to the unscientific method of cultivation Diversified crops and attention to dry farming methods would at least help the people to get enough return to enable them to live during drought years. The fact of food is not confined to the Volga district alone I imagine there are few families in Russia today who are eating normally and this fact of hunger will test the strength of the government more than anything else.

7.—On the side of reconstruction in Russia the field is stupendous If they once get onto their feet and begin to order supplies from abroad and can pay for them, which they can from their natural resources, they will want enough stuff to keep the whole world busy for several years. I should think that the business interests of the world would recognize this and get busy after order rather than waiting for the present regime to fall. If any new government is established it will enter into all the handicaps with none of the experience of the present one. Personally I would like to see the present government recognized.

We are nearing Tiflis and the end of outside Of course this has nothing this journey and so I must end this hasty and badly written spasm.

Sincerely,
E. A. YARROW.

The Pipe That Foch Made Famous

Here's the marshal of France with two of his best friends—his pipe and General Pershing Foch brought 25 pounds of his favorite mixture from France.

MINOR AUTO ACCIDENTS.

No One Injured in Two Motor Car Collisions.

The cars of William Collins and W. S. Holmes both of Binghamton, were slightly damaged when they collided on the Binghamton road about five miles west of Oneonta at 8 o'clock Tuesday evening. As Mr. Holmes' car, a Ford rounded a curve, it skidded on the wet road and a rear wheel dropped off the edge of the road. In Mr. Holmes' attempt to head his machine back into the road he hit the Collins car, a truck going in the opposite direction toward Oneonta. The wheels and radiator of the latter car were smashed somewhat, the Ford escaping with but slight damage. Both cars were proceeding at a moderate rate of speed.

As Gilbert Terrell of Gilbertsville was turning into Dietz street from Main early Tuesday afternoon, his machine collided with a car going up Main street in the opposite direction and driven by John Jeffrey of this city. No considerable damage was done to either car.

Announcemen

Beginning Nov. 4, 1921, the Main Street Sale a Commission Stables will hold regular auctions eve Friday at 1 p. m. until July 1st, 1922.

With the exception of horses, all kinds of pe sonal property will be received and sold for a comm sion of 10 per cent. On horses no charge less th $2.50 or more than $10.

No horse will be allowed to be sold or offered f sale at this auction that could not be worked in t state without violating the law against cruelty to a mals, Section 188, Penal Law.

H. W. Sheldon

366½ Main Street Oneonta, N.

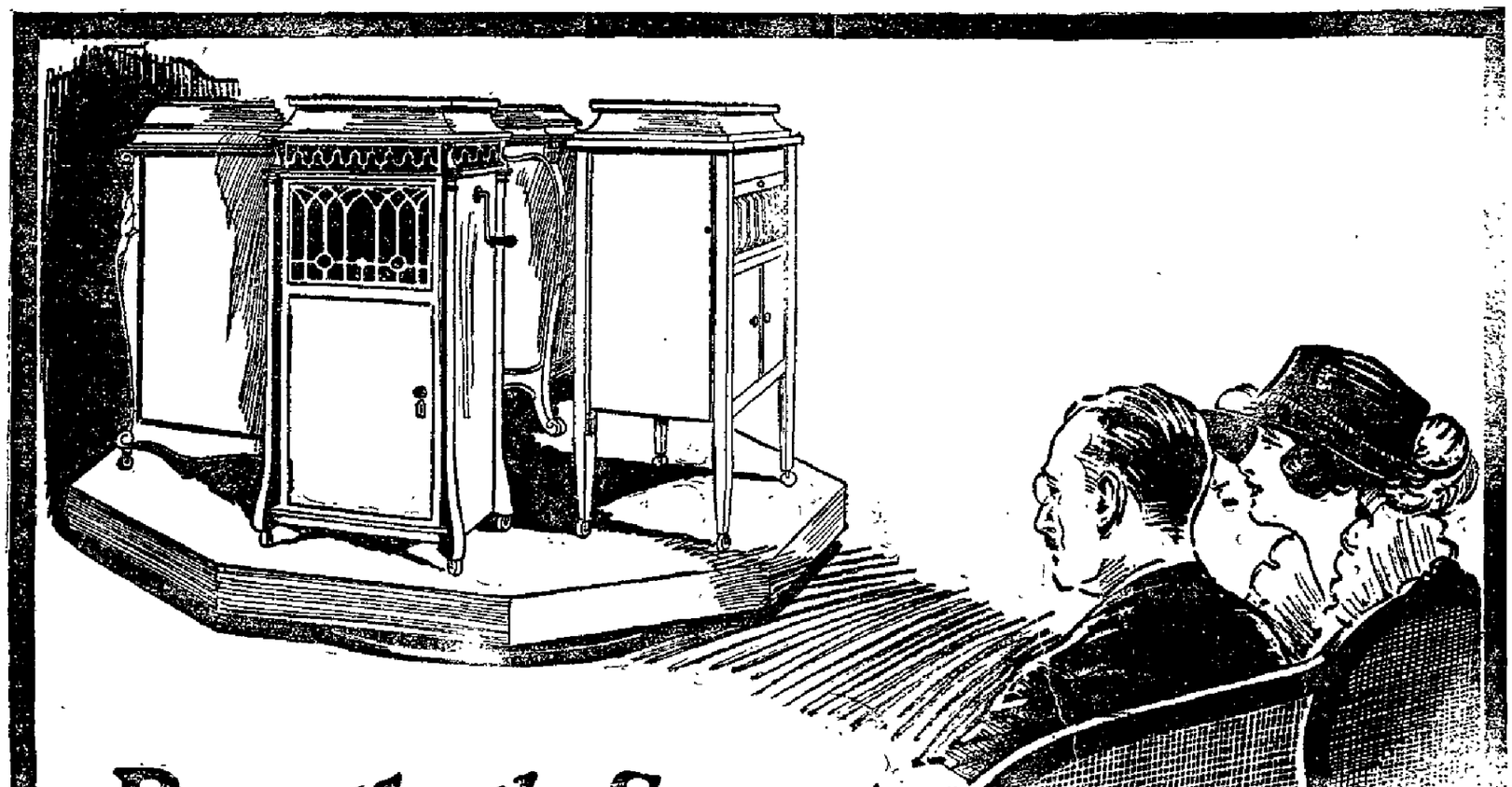

Reveals *the* Secrets only Experts have known

Every Christmas shopper should hear this astounding Turn-Table Comparison between four well-known phonographs

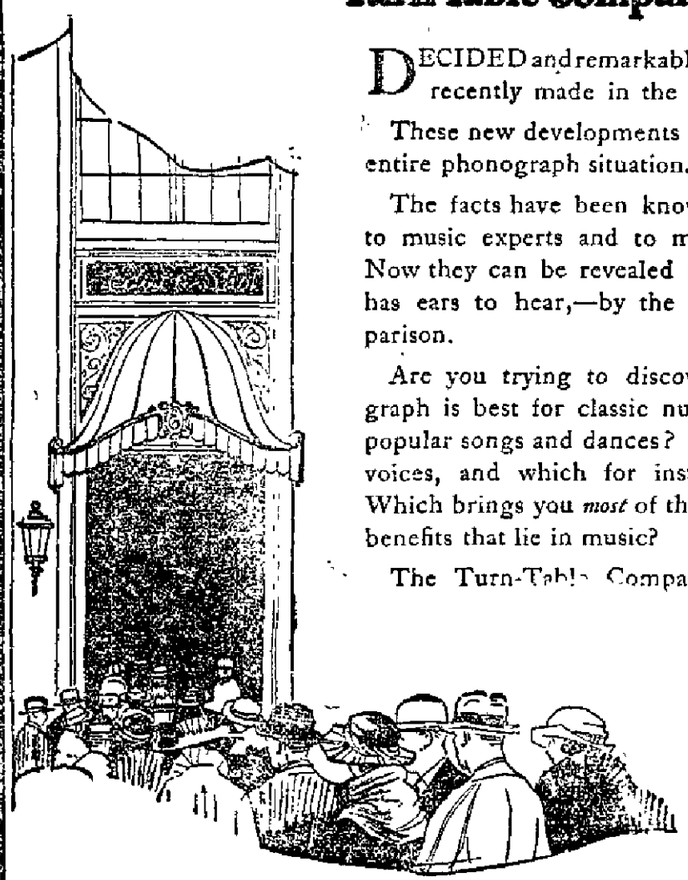

DECIDED and remarkable progress has been recently made in the phonograph field.

These new developments have changed the entire phonograph situation.

The facts have been known for some time to music experts and to many music-lovers. Now they can be revealed to every one who has ears to hear,—by the Turn-Table Comparison.

Are you trying to discover which phonograph is best for classic numbers, which for popular songs and dances? Which for human voices, and which for instrumental music? Which brings you *most* of the enjoyments and benefits that lie in music?

The Turn-Table Comparison will enable you to choose that phonograph with *unerring* accuracy.

It consists of a revolving platform. On the platform, are the four leading makes of phonographs. You hear each in the same room, from the same position, playing recordings by the same artists. A real *scientific* comparison.

That is why these new facts—of the phonographs as they are *today*—come out with such startling clearness.

Before you decide on your Christmas phonograph, be sure and hear what the Turn-Table Comparison has to tell you. It is conducted apart from our sales-floor, purely as a service. So, don't hesitate to come in and ask to hear it.

M. C. DALES
230 Main Street

Notice to Manufacturers

The talking machines used in these tests are kept by us in the best possible condition. Manufacturers of such machines or their representatives, are invited to inspect them, or to substitute other machines of the same make, of their own selection, of equal or greater value, at any time during business hours.

Ask definitely to hear the **Turn-Table Comparison**

— because it is given only on request —

NewspaperARCHIVE®
NewspaperARCHIVE®